

City of Dunwoody Police Department - CRT

4800 Ashford Dunwoody Road
Dunwoody, GA 30338

Meadowlake Dr near Meadowlake Ln
08-26-19 to 08-28-19

Speed Enforcement Evaluator

Location:
5148 Meadowlake Dr

Total Percentage of Enforceable Violations

GPS:
0' 0.0000 South
0' 0.0000 East

Closest Cross Street:
Meadowlake Ln

Analysis Dates:
Monday, August 26, 2019
Wednesday, August 28, 2019

Equipment Used:

Installed By:

Requested By:

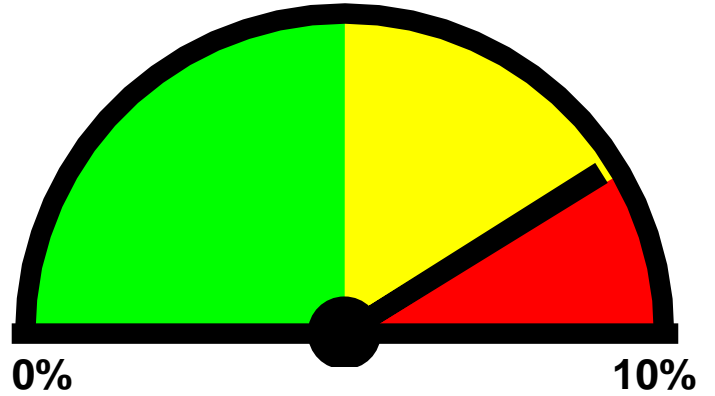

0% 10%
Posted Speed Limit: 25 MPH
Enforcement Tolerance: 10 MPH
Enforcement Limit: 36 MPH & Up
Percentage Above Limit: 8.2%
Enforcement Rating: MEDIUM

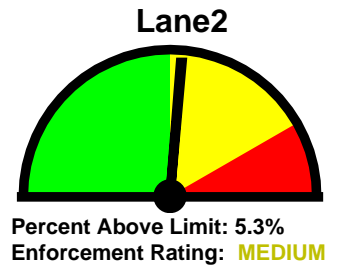
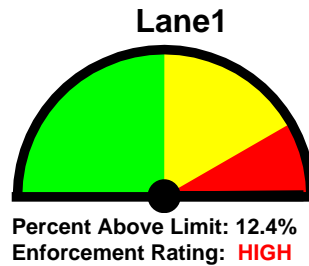

City of Dunwoody Police Department - CRT

4800 Ashford Dunwoody Road
Dunwoody, GA 30338

Meadowlake Dr near Meadowlake Ln
08-26-19 to 08-28-19

Best Times for Enforcement

Location:

5148 Meadowlake Dr

Sun

GPS:

Not Available

Mon

Combined: 6 AM to 10 AM

Closest Cross Street:

Meadowlake Ln

Lane1: 6 AM to 10 AM

Lane2: 1 PM to 5 PM

Tue

Combined: 6 AM to 10 AM

Analysis Dates:

Monday, August 26, 2019

Wednesday, August 28, 2019

Lane1: 6 AM to 10 AM

Lane2: 6 AM to 10 AM

Wed

Combined: 6 AM to 10 AM

Equipment Used:

Lane1: 6 AM to 10 AM

Lane2: 7 AM to 11 AM

Thu

Installed By:

Fri

Requested By:

Sat

City of Dunwoody Police Department - CRT

4800 Ashford Dunwoody Road
Dunwoody, GA 30338

Meadowlake Dr near Meadowlake Ln
08-26-19 to 08-28-19

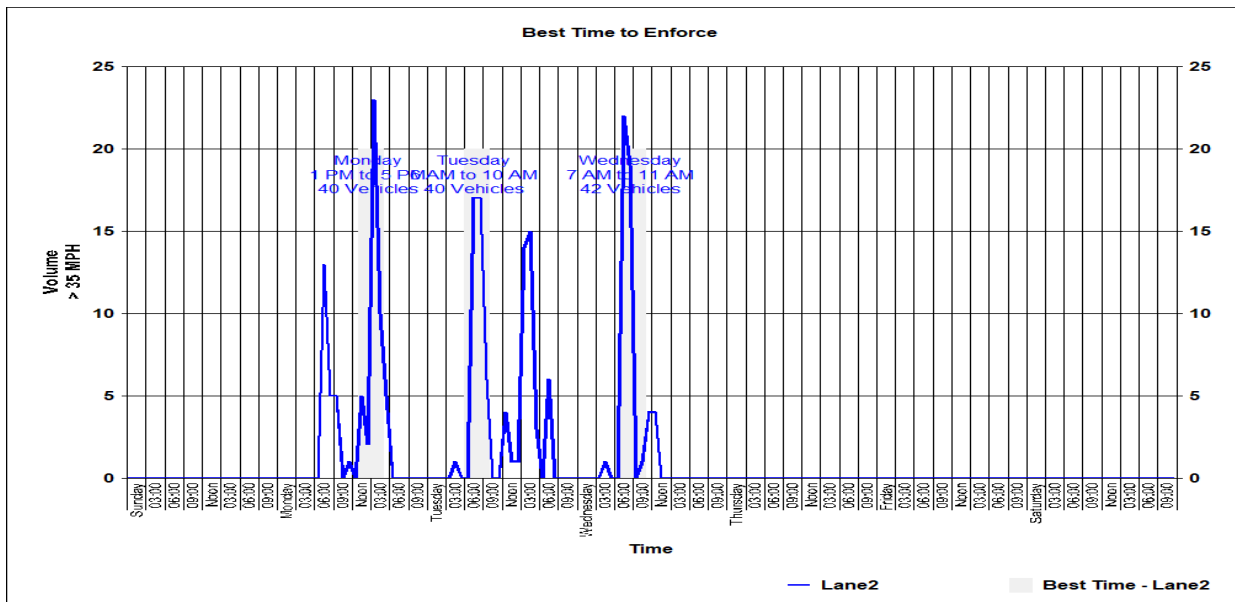
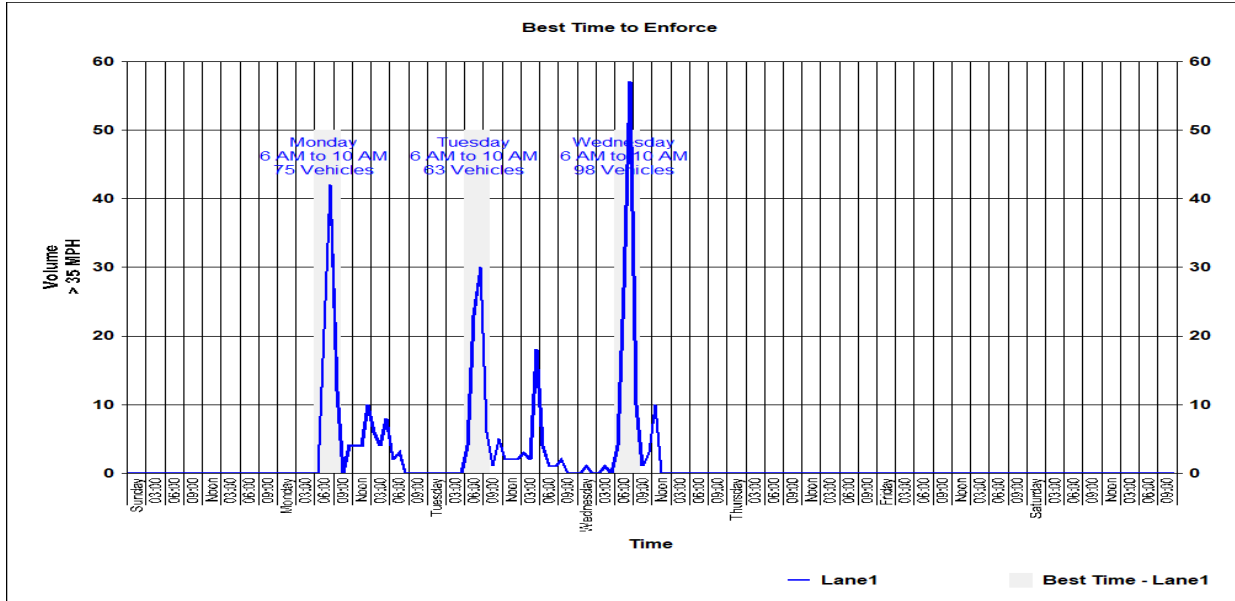

City of Dunwoody Police Department - CRT

4800 Ashford Dunwoody Road
Dunwoody, GA 30338

Meadowlake Dr near Meadowlake Ln
08-26-19 to 08-28-19

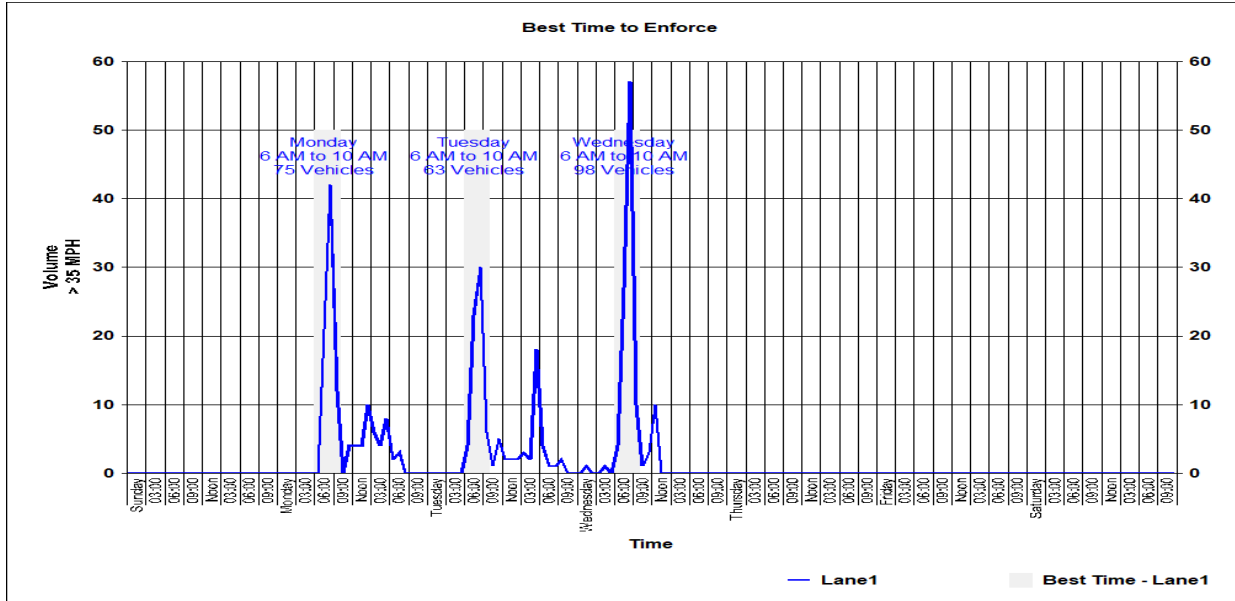

City of Dunwoody Police Department - CRT

4800 Ashford Dunwoody Road
Dunwoody, GA 30338

Meadowlake Dr near Meadowlake Ln
08-26-19 to 08-28-19

Site Code: 00000004
Station ID:

Latitude: 0' 0.0000 South

															Lane1
Date\Speed (MPH)	1-5	6-10	11-15	16-20	21-25	26-30	31-35	36-40	41-45	46-50	51-55	56-60	61-65	>65	Total
8/26/2019	0	4	15	28	196	367	308	97	14	6	3	0	0	0	1038
8/27/2019	0	5	22	44	181	395	237	84	16	4	1	1	0	0	990
8/28/2019	0	3	2	14	89	229	255	78	31	5	0	0	0	0	706
Lane1 Total	0	12	39	86	466	991	800	259	61	15	4	1	0	0	2734

85 percentile = 34

															Lane2
Date\Speed (MPH)	1-5	6-10	11-15	16-20	21-25	26-30	31-35	36-40	41-45	46-50	51-55	56-60	61-65	>65	Total
8/26/2019	0	6	26	93	331	730	319	64	5	0	0	0	0	0	1574
8/27/2019	0	2	40	114	351	742	287	73	12	0	0	0	0	0	1621
8/28/2019	0	0	6	66	123	309	130	45	5	1	0	0	0	0	685
Lane2 Total	0	8	72	273	805	1781	736	182	22	1	0	0	0	0	3880

85 percentile = 31

															Combined
Date\Speed (MPH)	1-5	6-10	11-15	16-20	21-25	26-30	31-35	36-40	41-45	46-50	51-55	56-60	61-65	>65	Total
8/26/2019	0	10	41	121	527	1097	627	161	19	6	3	0	0	0	2612
8/27/2019	0	7	62	158	532	1137	524	157	28	4	1	1	0	0	2611
8/28/2019	0	3	8	80	212	538	385	123	36	6	0	0	0	0	1391
Combined Total	0	20	111	359	1271	2772	1536	441	83	16	4	1	0	0	6614

85 percentile = 33