

Tree Assessment

Brook Run Park



Submitted by:
Arboguard Tree Specialists
June 2012

Table of Contents

Introduction	1
Species Distribution	2
Diameter Values	4
Vitality Ratings	5
Maintenance Priority Levels	6
Recommendations	7
Maintenance Schedule	9
Appendix A Latin Names	10
Appendix B Data	11

Introduction

A tree assessment was conducted on trees in high pedestrian, traffic and recreational areas within Brook Run Park. Specimen trees within the park were also assessed. Specimen tree criteria is defined in the City of Dunwoody Tree Ordinance Section 16-195(h) as follows: hardwood trees ≥ 24 " diameter at breast height (DBH), softwood trees ≥ 30 " DBH and flowering understory trees ≥ 6 " DBH.

There were a total of 446 trees inventoried within Brook Run Park. The trees consist of 23 species. The most common tree species are Northern Red Oak and White Oak. The inventory was completed using GIS and GPS technology. Trees located within the dog park could not be GPS located due to canopy density, which prevented an adequate signal to record tree locations. This report is intended as a management tool to sustain and promote healthy trees and improve the environmental quality of the area.

Brook Run Park Urban Forest Summary	
Feature	Measure
Number of Trees Surveyed	446
Number of Species	23
Most Common Species	Northern Red Oak & White Oak
Most common diameter	11"-15" (20% of all trees)
Largest diameter	49"
Condition	Good=79 Fair=188 Poor=82 Dead=97
Maintenance Priority Levels *	1=222 2=106 3=50 4=68

Results:

The data from this survey is shown in its entirety in Appendix B of this report. The following information has been taken from the data and summarized where relevant.

(* See page 6 for more information of Maintenance Priority Levels)

Species Distribution

There are 23 different species of tree surveyed inside Brook Run Park. The predominant species as ranked by their total number as compared to the total trees inventoried are as follows:

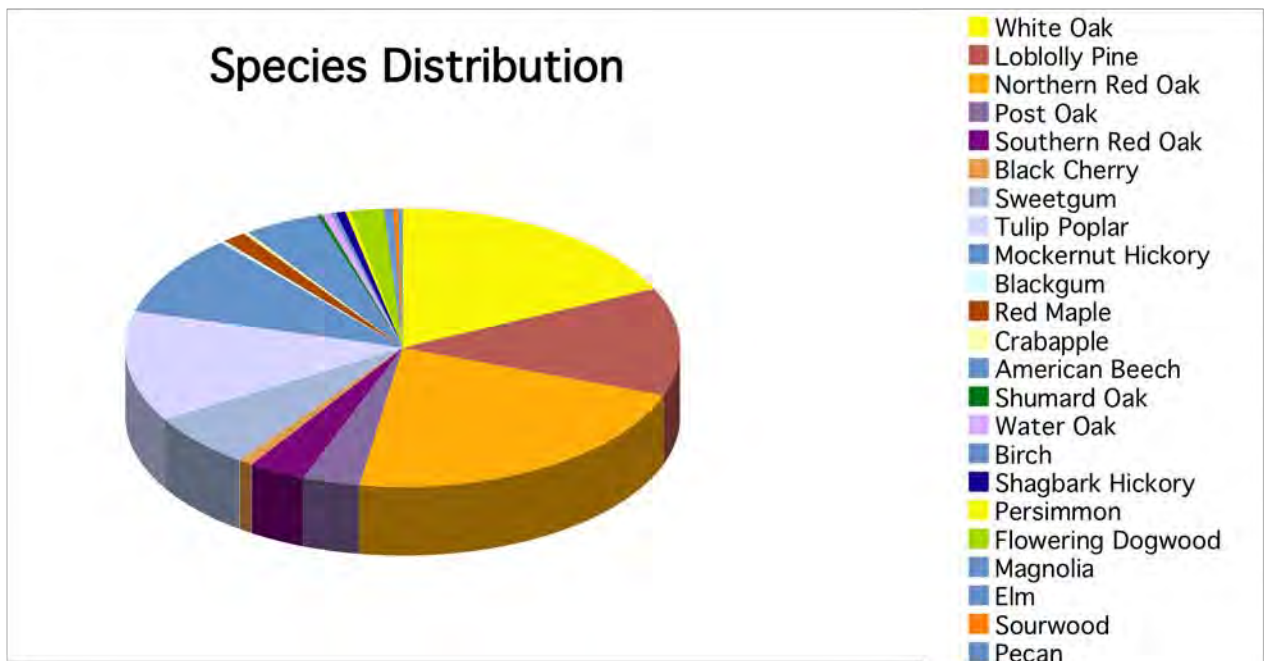

Amount of Trees Per Species

Species	Number of Trees
White Oak	80
Loblolly Pine	56
Northern Red Oak	98
Post Oak	15
Southern Red Oak	15
Black Cherry	4
Sweetgum	28
Tulip Poplar	57
Mockernut Hickory	42
Blackgum	2
Red Maple	6
Crabapple	1
American Beech	20
Shumard Oak	1
Water Oak	3
Birch	1
Shagbark Hickory	2
Persimmon	1
Flowering Dogwood	9
Magnolia	1
Elm	2
Sourwood	1
Pecan	1

Diameters

The inventoried trees range from 3 to 49 inches in diameter. The majority of the trees (20%) are between 11 and 15 inches in diameter.

Diameter	Amount
1-6"	48
7-10"	61
11-15"	87
16-20"	79
21-25"	85
26-30"	65
31-35"	14
36-40"	5
41"+	2

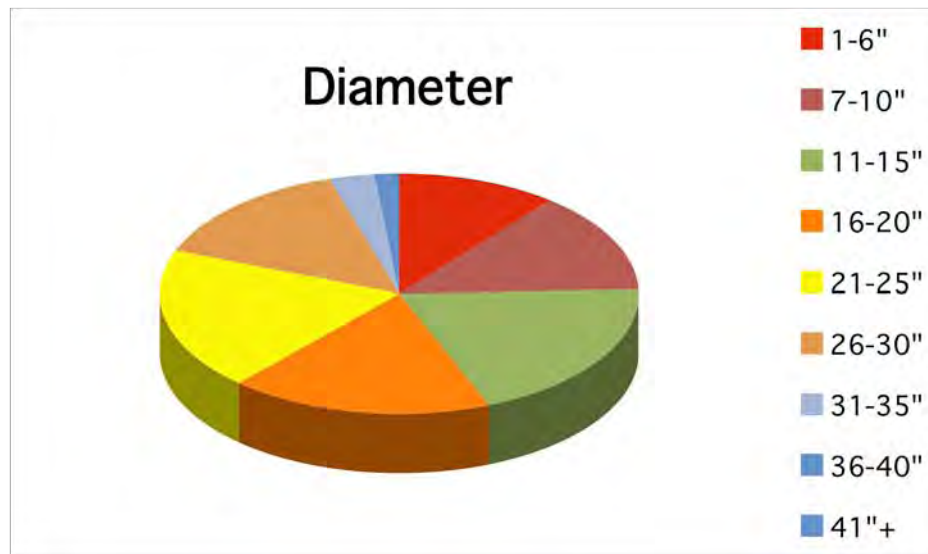

Vitality Rating

Of the trees surveyed, 18% are in good condition, 42% are in fair condition, 18% are in poor condition and 22% are dead. It is important to note that vitality is not necessarily an indicator of structural integrity or the safety of a tree. Vitality is simply a judgment made by the field technician concerning the outward signs of health of the tree.

Vitality	Amount
Good	79
Fair	188
Poor	82
Dead	97

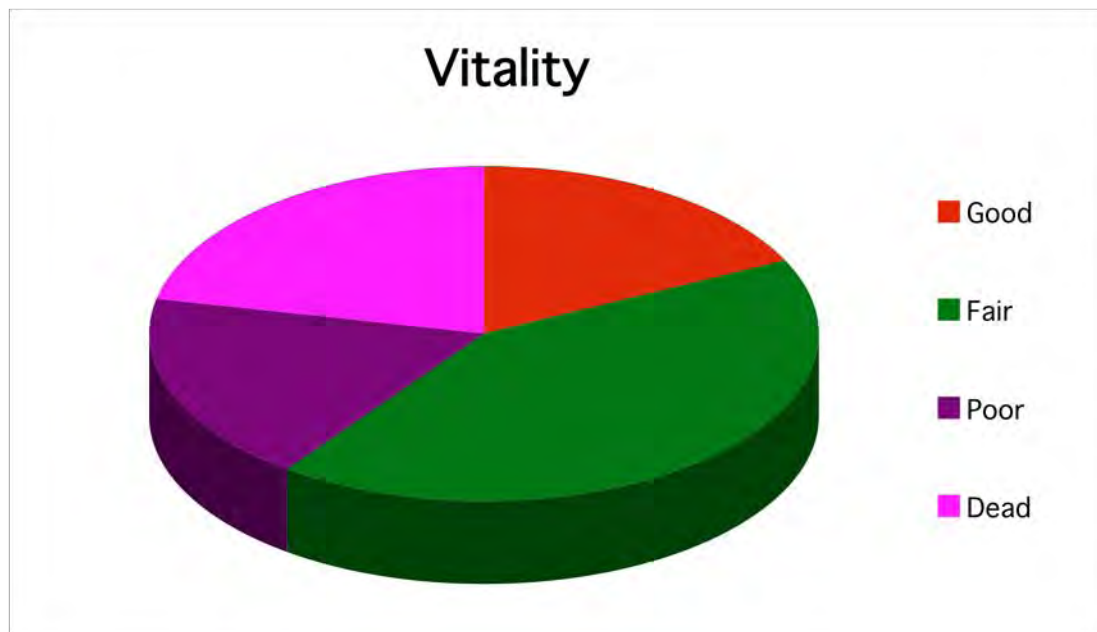

Maintenance Priorities

Priority 1= Action is required as soon as possible. These trees may be dead, hazardous, in need of a risk assessment using Resistograph technology or requires pruning or other actions as soon as possible.

Priority 2= These trees will require action in the near future.

Priority 3= Maintenance priorities 1-2 should be addressed before maintenance priority 3.

Priority 4= Maintenance is not required at this time.

Maintenance Priority	Amount
Priority 1	222
Priority 2	106
Priority 3	50
Priority 4	68

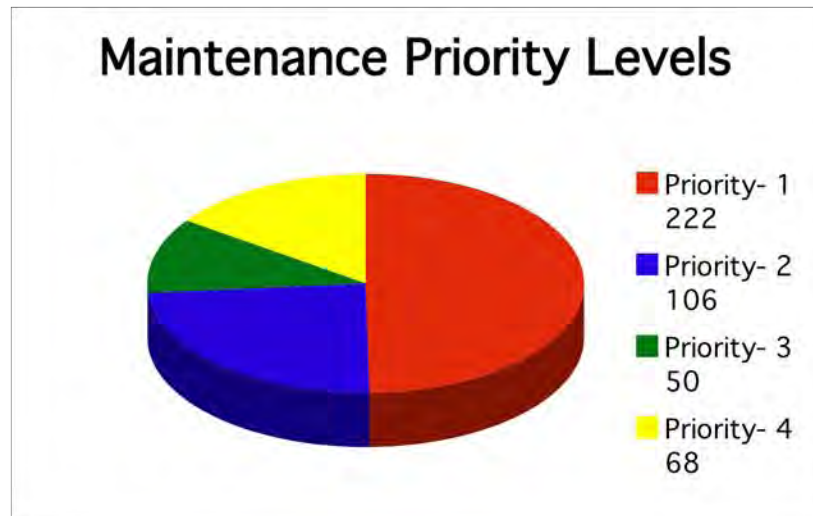

Recommendations

This park consists of approximately 120 acres with a mixture of actively used public spaces with large areas of woodlands. Areas of active use include the playground, skatepark, dog park, paved trails and community garden space. It is the intent of established green spaces and parkland to invite young and old people alike to engage in activities that include playing in the woods and under trees and enjoying expansive well maintained areas of turf.

Areas where there is a high frequency of pedestrian traffic such as around and in the playground area and the dog park are typified by extremely compacted soils. These soils are droughty, highly erodible and unfertile. The most obvious manifestation of these soil conditions can be seen in the large number of dead, poor and fair condition trees identified around these high activity areas.

Remediating compacted soils in high use areas requires the review of how the areas are currently being used by the general public and then determining an effective strategy that limits access to specific areas desirable of protection or protecting the soil surfaces with suitable materials to insure that soil compaction, once relieved will not occur again.

Playground Area:

The playground is constructed on a highly compacted clay soil. It appears at one time that wood chips may have been spread over some of the currently exposed soil surfaces but has since washed away. The rolling nature of the landscape makes it difficult to maintain a mulch layer on these slopes. A jute matting with a hardy grass over seed could be employed in these areas, with wood chip mulch being utilized on the more level soil surfaces. Single stand alone trees that are still in fairly good condition should be fenced off in some fashion to keep foot traffic to a minimum in this type of area. Larger groups of trees should be well mulched and is where pedestrian activities could be encouraged. It is much easier to keep mulch in place around groups of trees. To improve the vigor of the remaining trees, it is recommended that a functional drip type of irrigation system be established and a combined program of soil fracturing and feeding undertaken as soon as possible. It must be remembered that the site must be stabilized and mulched so that any soil fracturing efforts will not be compromised later by heavy foot traffic over unprotected areas.

Dog Park Area:

The dog park is currently enclosed by a chain link fence. The area is quite extensive and is situated on a gently rolling topography that over all grades down-slope. The entire area is located within the woods comprising of small to large hardwood trees.

The areas within the chain link fence and the location at the main entrance to the dog park is typified by extremely compacted and eroded soils. Due to the severe soil compaction these soils are droughty and a significant portion of any rainfall landing in the area simply runs off the soil surface leaving little to no water for usage by the trees. In many locations the buttress roots of large trees are being exposed as a result of soil erosion and damage to these roots is occurring from pedestrian traffic and chewing by dogs. Approximately 90 trees within the dog park and immediately around the perimeter of the park have been identified as being dead or in poor condition. These trees are recommended for removal. This high number of dead and poor condition trees is the direct result of such extremely poor, highly compacted soil conditions.

Should the dog park be continuously to be used in this way, it can be expected that within 7 to 10 years, all trees in this area will be dead.

To mitigate this condition it is recommended that:

- The soil around all large trees be fractured and the trees placed on a nutrient replenishment program
- The soil surfaces in the entire dog park be covered with a 4" layer of hardwood wood mulch
- Suitable temporary drip irrigation be installed around the trees to begin deep watering program
- Complete the above recommendations then discontinue the use of this dog park for several years
- Construct a new dog park in a similar location, then begin a several year rotation between dog parks to let the trees and soils recover from the effects of soil compaction

Maintenance Schedule

This park has approximately 200 trees that require immediate attention and approximately 100 trees that will require attention within the year.

The areas with the most frequent usage include the play ground, skateboard park, picnic pavilions walking trails, sidewalks and parking lots will be the first to be addressed by the removal of dead trees and subsequent tree pruning. It is expected that to satisfactorily complete this work will require a time budget of approximately 2 months. In some instances along foot paths in the wooded areas, the most cost effective method to manage the pruning and tree removal debris will be to leave all such debris in the woods so as to create wildlife habitats, this would include selectively leaving taller tree stubs in place as wood pecker habitats.

The following budgets for tree removal and tree pruning are reflective of standard tree care rates typical of fully insured and highly qualified local arborists. Please keep in mind that this program should be prioritized by greatest need first and then completed as budgets and timing allows.

Hazard tree removal site wide (approximately 150 trees):

- Labor: \$40000
- Wood Disposal: \$7000
- Equipment: \$10000

Tree pruning site wide (approximately 130 trees):

- Labor: \$25000
- Equipment: \$2500

Plant Health Care site wide (approximately 150 trees):

- Soil fracturing/feeding: \$15000 per application should be completed at least 2 times annually for the first year.
- Insect suppressant sprays for high profile trees to be determined with the aid of City Arborist (approximately 50 trees): \$1360 per application, 5 applications annually are required for effective treatment.

Total estimated budget Pruning/Removal: \$84500

Total estimated budget for Plant Health Care: \$37000

Appendix A

Common Name – Latin Name Key

Common Name	Trees - Latin	Native/ Adaptive
White Oak	<i>Quercus alba</i>	YES
Loblolly Pine	<i>Pinus taeda</i>	YES
Northern Red Oak	<i>Quercus rubra</i>	YES
Red Maple	<i>Acer rubrum</i>	YES
American Beech	<i>Fagus grandifolia</i>	YES
Post Oak	<i>Quercus Stellata</i>	YES
Tulip Poplar	<i>Liriodendron tulipifera</i>	YES
Sweetgum	<i>Liquidambar styraciflua</i>	YES
Southern Red Oak	<i>Quercus falcata</i>	YES
Blackgum	<i>Nyssa sylvatica</i>	YES
Shumard Oak	<i>Quercus shumardi</i>	YES
Crabapple	<i>Malus domestica</i>	YES
Black Cherry	<i>Prunus serotina</i>	YES
Mockernut Hickory	<i>Carya tomentosa</i>	YES
Shagbark Hickory	<i>Carya ovata</i>	YES
Persimmon	<i>Diospyros virginiana</i>	YES
Flowering Dogwood	<i>Cornus floridae</i>	YES
Magnolia	<i>Magnolia grandiflora</i>	YES
American Elm	<i>Ulmus americana</i>	YES
Water Oak	<i>Quercus nigra</i>	YES
Paper Birch	<i>Betula papyrifera</i>	YES
Sourwood	<i>Oxydendrum arboreum</i>	YES
Pecan	<i>Carya illinoensis</i>	YES

Appendix B

The inventory is a compilation of information gathered about the trees. All trees were located utilizing GPS technology and the following data parameters recorded for each tree.

Term	Description
Tree No.	All trees were numbered with an aluminum tag bearing a unique number and located utilizing GPS technology.
Species	Listed as the North American common name.
DBH	Diameter of trunk in inches, measured at 4.5' feet above average soil level. Measurements were taken using a forestry diameter tape.
Vitality	<p>Good Tree has excellent vigor and is actively growing without any serious pathogenic problems. Tree exhibits a structural form that is safe and typical of the species.</p> <p>Fair Tree is in moderate health, but may have a minor pathogenic problem. Some insects and disease could be present. Tree may have minor structural defects, but does not exhibit optimal form for the species in an urban environment. A tree in fair condition may not react favorably to site developments or additional stress.</p> <p>Poor Tree's vigor is low to moderate. It may also have moderate to severe structural defects or a form that is undesirable for the species. Some trees in poor condition are not recoverable and could degrade into a state of advanced decline leading to death.</p>
Maintenance Recommendations	Any maintenance needed; such as pruning, soil therapy, install cables or removal.
Maintenance Priority	Urgency of the required maintenance rated from 1 to 4.
Comments	Any other additional notes about the tree that were not adequately addressed in the other fields.
Location	Specifies where the trees can be found such as by address or approxiamte location in a park.

CITY OF DUNWOODY

Tree Survey

Brook Run Park

Tree #	Species	DBH	DBH2	DBH3	Vitality	Mtnc Rec	Mtnc Priority	Comments	Location
281	Oak-White	35			Fair	Prune-Deadwood	2	Deadwood, Tip dieback	Brook Run Park entrance
282	Pine-Loblolly	15			Fair	Prune-Deadwood	2	Deadwood, Asymmetrical canopy	Brook Run Park entrance
283	Oak-White	14			Fair	Soil Therapy	3	Cavity+Decay at base, lean toward road	Brook Run Park entrance
284	Oak-Northern Red	19			Poor	Remove	1	Large cavity with extensive decay in lower trunk	Brook Run Park entrance
285	Oak-Northern Red	15			Fair	Prune-Deadwood	1	Dead scaffold limbs over sidewalk	Brook Run Park entrance
286	Oak-Northern Red	9			Fair	Prune-Deadwood	1	Dead scaffold limbs over sidewalk	Brook Run Park entrance
287	Oak-Northern Red	15			Fair	Prune-Deadwood	1	Dead scaffold limbs over sidewalk	Brook Run Park entrance
288	Oak-Post	14			Fair	Prune-Deadwood	2	Leaning toward roadway, tip dieback	Brook Run Park entrance
289	Oak-Post	15			Fair	Prune-Deadwood	1	Dead scaffold limbs over sidewalk	Brook Run Park entrance
290	Oak-Northern Red	15			Fair	Prune-Deadwood	1	Dead scaffold limbs over sidewalk	Brook Run Park entrance
291	Oak-White	9			Fair	Prune-Deadwood	3	Growing into neighboring tree, deadwood	Brook Run Park entrance
292	Oak-Northern Red	17			Fair	Prune-Deadwood	1	Limited root space, dead limbs over roadway	Brook Run Park entrance
293	Oak-Northern Red	10			Poor	Prune-Deadwood	2	Wound at base, bleeding cankers, deadwood, lean	Brook Run Park entrance
294	Oak-Northern Red	9			Poor	Prune-Deadwood	1	Dead scaffold limbs over sidewalk	Brook Run Park entrance
295	Oak-Northern Red	12			Fair	Prune-Deadwood	1	Dead scaffold limbs over sidewalk	Brook Run Park entrance
296	Oak-Northern Red	14			Fair	Prune-Deadwood	1	Dead scaffold limbs over sidewalk	Brook Run Park entrance
297	Oak-Northern Red	14			Poor	Remove	1	Cavity at 3', lean over sidewalk, deadwood, 50% dead	Brook Run Park entrance
298	Oak-Northern Red	17			Poor	Remove	1	Dead scaffold limbs over sidewalk, 50% dead,	Brook Run Park entrance
299	Oak-Northern Red	20			Fair	Soil Therapy	3	Cavity at base, lean	Sidewalk to playground
300	Pine-Loblolly	12			Dead	Remove	1	Tree is dead	Sidewalk to playground
301	Oak-Northern Red	4			Dead	Remove	1	Tree is dead	Sidewalk to playground
302	Oak-Northern Red	4			Dead	Remove	1	Tree is dead	Sidewalk to playground
303	Oak-Northern Red	9			Fair	Prune-Deadwood	2	Cavity at 6', deadwood	Activity field
304	Oak-Post	17			Fair	Prune-Deadwood	2	Cavity at 6', deadwood	Activity field
305	Cherry-Black	5			Fair	Prune-Deadwood	1	Deadwood over sidewalk, lean	Activity field
306	Oak-White	9			Fair	Prune-Deadwood	1	Deadwood over sidewalk	Activity field
307	Oak-Southern Red	20			Fair	Prune & Install cable	1	Deadwood over sidewalk, codominant at 15'	Activity field
308	Oak-Southern Red	4			Dead	Remove	1	Tree is dead	Activity field
309	Pine-Loblolly	20			Fair	Prune-Deadwood	2	Deadwood near sidewalk	Activity field
310	Sweetgum	20			Fair	Prune-Deadwood	2	Deadwood near sidewalk	Activity field
311	Pine-Loblolly	20			Fair	Prune-Deadwood	2	Deadwood near sidewalk	Peeler Rd. + N. Peachtree
312	Pine-Loblolly	17			Fair	Prune-Deadwood	2	Deadwood near sidewalk	Peeler Rd. + N. Peachtree
313	Tulip Tree-Poplar	10			Dead	Remove	1	Tree is splitting in half, high risk of failure	Peeler Rd. + N. Peachtree
314	Pine-Loblolly	26			Fair	Prune-Deadwood	2	Deadwood near sidewalk	Peeler Rd. + N. Peachtree
315	Pine-Loblolly	20			Fair	Prune-Deadwood	2	Deadwood near sidewalk	Peeler Rd. + N. Peachtree
316	Pine-Loblolly	22			Fair	Prune-Deadwood	2	Deadwood near sidewalk	Peeler Rd. + N. Peachtree
317	Tulip Tree-Poplar	12			Dead	Remove	1	Tree is dead	Peeler Rd. + N. Peachtree
318	Tulip Tree-Poplar	12			Poor	Remove	2	Tree is 50% dead	Peeler Rd. + N. Peachtree
319	Pine-Loblolly	16	18		Fair	Cable	3	Codominant at base with weak union	Peeler Rd. + N. Peachtree
320	Sweetgum	12	13		Fair	Cable	3	Codominant at base with weak union	Peeler Rd. + N. Peachtree
321	Tulip Tree-Poplar	15			Poor	Soil Therapy	2	Tip dieback, asymmetrical canopy, cavity + decay	Peeler Rd. + N. Peachtree
322	Pine-Loblolly	16			Fair	None	3	Touching adjacent tree	Peeler Rd. + N. Peachtree
323	Tulip Tree-Poplar	8			Dead	Remove	1	Tree is dead	Peeler Rd. + N. Peachtree

CITY OF DUNWOODY

Tree Survey

Brook Run Park

Tree #	Species	DBH	DBH2	DBH3	Vitality	Mtnc Rec	Mtnc Priority	Comments	Location
324	Tulip Tree-Poplar	7			Poor	Remove	2	Tree is 50% dead	Peeler Rd. + N. Peachtree
325	Pine-Loblolly	26			Fair	Prune	2	Deadwood near sidewalk	Activity field
326	Cherry-Black	9			Poor	Remove	1	Tree is 50% dead	Activity field
327	Pine-Loblolly	7			Fair	Prune	1	Large cavity in lower trunk, deadwood near sidewalk	Activity field
328	Oak-Southern Red	7			Fair	Prune-Deadwood	1	Top of tree is dead	Activity field
329	Oak-Northern Red	8			Dead	Remove	1	Multiple bleeding cankers, tree is 75% dead	Activity field
330	Pine-Loblolly	18			Dead	Remove	1	Tree is dead	Activity field
331	Oak-Northern Red	10			Dead	Remove	1	Tree is dead	Playground
332	Hickory	15			Fair	Soil Therapy	2	Large trunk wound, tip dieback, compacted soil	Playground
333	Hickory	9			Fair	Prune-Deadwood	1	Dead limbs near playground	Playground
334	Blackgum	13			Fair	Prune-Deadwood	1	Dead limbs over play area, trunk wound, compacted soil	Playground
335	Oak-White	12			Fair	Soil Therapy	1	Top is dead, compacted soil	Playground
336	Oak-White	16			Fair	Prune-Deadwood	1	Tip dieback, deadwood near play area	Playground
337	Oak-White	11			Fair	Soil Therapy	2	Tip dieback, compacted soil	Playground
338	Oak-White	17			Fair	Soil Therapy	2	Tip dieback, compacted soil, asymmetrical canopy	Playground
339	Cherry-Black	14			Poor	Remove	1	Tree is 50% dead, lean,	Playground
340	Oak-White	15			Fair	Soil Therapy	2	Tip dieback, compacted soil, asymmetrical canopy	Playground
341	Tulip Tree-Poplar	12			Fair	Soil Therapy	2	Tip dieback, compacted soil, asymmetrical canopy	Playground
342	Oak-Northern Red	19			Fair	Prune-Deadwood	1	Deadwood near sidewalk	Playground
343	Hickory	14			Poor	Remove	1	Large trunk cavity with extensive decay	Playground
344	Hickory	16			Fair	Soil Therapy	2	Trunk wounds, lean toward parking area	Playground restrooms
345	Cherry-Black	15			Fair	Prune-Deadwood	1	Tip dieback, deadwood over sidewalk	Playground restrooms
346	Oak-White	15			Fair	Prune-Deadwood	1	Deadwood over sidewalk	Playground restrooms
347	Oak-White	18			Fair	Prune-Deadwood	1	Deadwood over sidewalk	Playground restrooms
348	Oak-White	13			Fair	Prune-Deadwood	1	Deadwood over sidewalk	Playground sidewalk
349	Oak-Northern Red	20			Dead	Remove	1	Majority of the tree is dead	Playground sidewalk
350	Oak-Northern Red	19			Poor	Remove	1	70% of canopy is missing, tip dieback	Playground sidewalk
351	Oak-Post	6			Poor	Remove	1	Top is dead, deadwood, tip dieback	Playground sidewalk
352	Oak-White	19			Fair	Prune-Deadwood	1	Dead limbs near playground	Playground sidewalk
353	Oak-Northern Red	10			Fair	Prune-Deadwood	1	Dead limbs near playground	Playground sidewalk
354	Hickory	19			Poor	Remove	1	Lean, cavity at base, internal decay	Playground sidewalk
355	Oak-White	6			Fair	Soil Therapy	2	Growing into tree #54 causing wound	Playground sidewalk
356	Oak-Northern Red	18			Poor	Remove	1	Cavities at 20' & 30', leaning on adjacent tree, deadwood	Playground sidewalk
357	Oak-Southern Red	6			Poor	Remove	1	Top is dead	Playground sidewalk
358	Oak-Southern Red	23			Fair	Prune-Deadwood	1	Deadwood near sidewalk	Playground sidewalk
359	Oak-Northern Red	11			Fair	Soil Therapy	2	Cavity at base, asymmetrical canopy	Playground parking
360	Oak-Post	20			Poor	Remove	1	Tip dieback crown to base, dead limbs over parking area	Playground parking
361	Oak-Northern Red	24			Fair	Prune-Deadwood	2	Lean toward road, asymmetrical canopy	Brook Run Park entrance
362	Oak-Northern Red	16			Fair	Prune-Deadwood	1	Dead limbs over sidewalk	Brook Run Park entrance
363	Oak-Southern Red	22			Fair	Prune-Deadwood	1	Dead limbs over road and sidewalk	Brook Run Park entrance
364	Oak-Southern Red	20			Fair	Prune-Deadwood	1	Dead limbs over road and sidewalk	Brook Run Park entrance
365	Oak-Post	16			Fair	Prune-Deadwood	1	Dead limbs over road and sidewalk, cavity at base	Brook Run Park entrance
366	Oak-Northern Red	16			Fair	Prune-Deadwood	1	Dead limbs over road and sidewalk, lean	Brook Run Park entrance

CITY OF DUNWOODY

Tree Survey

Brook Run Park

Tree #	Species	DBH	DBH2	DBH3	Vitality	Mtnc Rec	Mtnc Priority	Comments	Location
367	Oak-Post	18			Fair	Prune-Deadwood	1	Dead limbs over road and sidewalk	Brook Run Park entrance
368	Sweetgum	18			Dead	Remove	1	Leaning on neighboring tree	Woods near entrance
369	Hickory	18			Poor	Remove	1	Large cavity in base 80% hollow	Woods near entrance
370	Tulip Tree-Poplar	22			Poor	Remove	1	Tree is 50% dead	Skate park near playground
371	Tulip Tree-Poplar	11			Dead	Remove	1	Tree is dead	Skate park parking lot
372	Oak-Northern Red	14			Dead	Remove	1	Tree is 50% dead	Skate park parking lot
373	Tulip Tree-Poplar	14			Dead	Remove	1	Tree is dead	Skate park parking lot
374	Tulip Tree-Poplar	16			Poor	Remove	1	Leaning into roadway	Road behind skate park
375	Oak-Northern Red	16			Dead	Remove	1	Tree is dead	Rear of school bldg at loading dock
376	Oak-Northern Red	34			Fair	Prune-Deadwood	2	Deadwood, Tip dieback	Lower parking lot
377	Sweetgum	25			Fair	Prune-Deadwood	2	Deadwood, Tip dieback	Lower parking lot
378	Pine-Loblolly	24			Dead	Remove	1	Tree is dead	Community garden sidewalk
379	Oak-White	36			Good	None	4		Community garden
380	Oak-Southern Red	27			Fair	None	3	Missing 50% of canopy	Community garden
381	Oak-Southern Red	34			Fair	Prune-Deadwood	2	Deadwood	Community garden
382	Maple-Red	27			Fair	Prune-Deadwood	2	Cavities at base, deadwood	Walking trails
383	Tulip Tree-Poplar	22			Poor	Remove	1	Majority of the tree is dead	Walking trails
384	Crabapple	8	8		Poor	Remove	1	Covered in ivy and leaning over road	Walking trails
385	Oak-White	30			Fair	Prune-Deadwood	2	Deadwood	Woods
386	Oak-Northern Red	36			Good	None	4		Woods
387	Tulip Tree-Poplar	28			Fair	Soil Therapy	3	Lean, sparse canopy	Woods
388	Sweetgum	30			Good	None	4		Woods
389	Tulip Tree-Poplar	25			Good	None	4		Woods
390	Tulip Tree-Poplar	24			Good	None	4		Woods
391	Beech-American	26			Good	None	4		Woods
392	Sweetgum	24			Good	None	4		Woods
393	Oak-Northern Red	27			Good	None	4		Woods
394	Oak-Northern Red	26			Fair	Prune-Deadwood	2	Sparse Canopy, Deadwood	Woods
395	Oak-White	25			Good	None	4		Walkway/woods
396	Oak-White	20			Dead	Remove	1	Tree is dead	Walkway/woods
397	Tulip Tree-Poplar	24			Dead	Remove	1	Tree is dead	Dog park
398	Oak-Northern Red	30			Fair	Prune-Deadwood	2	Deadwood, wound at base	Dog park
399	Oak-Northern Red	14			Dead	Remove	1	Tree is dead	Dog park
400	Oak-Northern Red	43			Poor	Remove	1	Multi leads with weak union, hollow at base, hazardous	Dog park/ pavilion
401	Oak-Northern Red	29			Fair	Prune-Deadwood	2	Deadwood	Dog park
402	Oak-White	28			Good	None	4		Dog park
403	Oak-White	25			Good	None	4		Dog park
404	Oak-White	17			Fair	Prune-Deadwood	1	Deadwood over foot path	Dog park
405	Oak-Northern Red	30			Good	None	4		Dog park
406	Oak-Northern Red	26			Good	None	4		Dog park
407	Tulip Tree-Poplar	27			Fair	Prune-Deadwood	2	Deadwood, Sparse canopy	Dog park
408	Oak-White	29			Fair	Prune-Deadwood	2	Deadwood, trunk bow	Dog park
409	Oak-Northern Red	25			Fair	Prune-Deadwood	2	Deadwood	Dog park

CITY OF DUNWOODY

Tree Survey

Brook Run Park

Tree #	Species	DBH	DBH2	DBH3	Vitality	Mtnc Rec	Mtnc Priority	Comments	Location
410	Blackgum	17			Poor	Remove	1	Large cavity at base, trunk is hollow	Dog park
411	Oak-Northern Red	22			Dead	Remove	1	Tree is dead	Dog park back gate
412	Oak-Northern Red	20			Dead	Remove	1	Tree is dead	Dog park back gate
413	Tulip Tree-Poplar	29			Poor	Remove	1	Large cavity at base, trunk is hollow	Dog park
414	Oak-Northern Red	26			Good	None	4		Dog park
415	Tulip Tree-Poplar	26	24		Fair	Soil Therapy	3	Codominant	Dormitory path
416	Oak-Northern Red	26			Good	None	4		Dormitory path
417	Tulip Tree-Poplar	27			Good	None	4		Dormitory path
418	Pine-Loblolly	17			Dead	Remove	1	Tree is dead	Dormitory path
419	Pine-Loblolly	24			Dead	Remove	1	Tree is dead	Dormitory path
420	Oak-Shumard	8			Fair	Soil Decompanction	2	Compact soil	Dormitory path
501	Oak-Post	22			Fair	Prune-Deadwood	2	Deadwood over path to park	Beside dog park sign
502	Oak-Northern Red	16			Dead	Remove	1	Dead tree	Path to dog park entrance
503	Oak-Southern Red	11			Poor	Prune-Deadwood	1	Deadwood over path to park	Path to dog park entrance
504	Oak-Post	6			Dead	Remove	1	Dead tree	Dog park entrance
505	Oak-Northern Red	16			Fair	None	3	Wounds on roots	Dog park entrance
507	Oak-Post	3			Dead	Remove	1	Dead tree, compacted soil	Inside fenced area of dog park
508	Oak-Post	9			Poor	Remove	1	Rapidly declining, compacted soil	Inside fenced area of dog park
509	Hickory	3			Fair	Fair	1	Leaning on tree, compacted soil	Inside fenced area of dog park
510	Oak-White	3			Fair	Prune-Deadwood	1	Dead scaffolds, compacted soil	Inside fenced area of dog park
511	Hickory	5			Dead	Remove	1	Dead tree, compacted soil	Inside fenced area of dog park
512	Tulip Tree-Poplar	16			Fair	Prune-Deadwood	3	Limbs on fence, wounds on bark, compacted soil	Inside fenced area of dog park
513	Sweetgum	10	5		Dead	Remove	1	Dead tree, compacted soil	Inside fenced area of dog park
514	Oak-Northern Red	20	15	10	Fair	Cable	1	Multistem, compacted soil	Inside fenced area of dog park
515	Tulip Tree-Poplar	5			Dead	Remove	1	Dead tree, compacted soil	Inside fenced area of dog park
516	Oak-Northern Red	14			Poor	Remove	2	Bent trunk, leaning, compacted soil	Inside fenced area of dog park
517	Hickory	2			Dead	Remove	1	Dead tree, compacted soil	Inside fenced area of dog park
518	Pine-Loblolly	20			Fair	Prune-Deadwood	1	Dead limbs over path, compacted soil	Inside fenced area of dog park
519	Beech-American	17	5		Fair	Prune-Deadwood	2	Dead limbs over path, compacted soil	Inside fenced area of dog park
520	Oak-White	13			Fair	Prune-Deadwood	2	Dead limbs over path, compacted soil	Inside fenced area of dog park
521	Tulip Tree-Poplar	22			Poor	Remove	1	Dead limbs over path, compacted soil	Inside fenced area of dog park
522	Sweetgum	5			Dead	Remove	1	Dead tree, compacted soil	Inside fenced area of dog park
523	Oak-White	22			Fair	Prune-Deadwood	3	Dead limbs over path, compacted soil	Inside fenced area of dog park
524	Sweetgum	5			Dead	Remove	1	Dead tree, compacted soil	Inside fenced area of dog park
525	Tulip Tree-Poplar	15			Dead	Remove	1	Dead tree, compacted soil	Inside fenced area of dog park
526	Maple-Red	8			Poor	Remove	1	Severe lean, compacted soil	Inside fenced area of dog park
527	Oak-White	6			Poor	Remove	1	Leaning over trail, compacted soil	Inside fenced area of dog park
528	Oak-White	26			Fair	Prune-Deadwood	2	Dead limbs over path, compacted soil	Inside fenced area of dog park
529	Elm	8			Fair	Prune-Deadwood	2	Dead limbs over path, compacted soil	Inside fenced area of dog park
530	Oak-White	7			Dead	Remove	1	Dead tree, compacted soil	Inside fenced area of dog park
531	Oak-Southern Red	15			Fair	Prune-Deadwood	2	Dead limbs over path, compacted soil	Inside fenced area of dog park
532	Beech-American	17			Fair	Prune-Deadwood	2	Dead limbs over path, compacted soil	Inside fenced area of dog park
533	Tulip Tree-Poplar	24			Dead	Remove	1	Dead tree, compacted soil	Inside fenced area of dog park

CITY OF DUNWOODY

Tree Survey

Brook Run Park

Tree #	Species	DBH	DBH2	DBH3	Vitality	Mtnc Rec	Mtnc Priority	Comments	Location
535	Beech-American	20			Fair	Prune-Deadwood	2	Dead limbs over sitting area, compacted soil	Inside fenced area of dog park
536	Oak-White	23			Fair	Prune-Deadwood	2	Dead limbs over sitting area, compacted soil	Inside fenced area of dog park
537	Pine-Loblolly	14			Poor	Remove	1	Declining, compacted soil	Inside fenced area of dog park
538	Oak-Post	5			Poor	Remove	2	Severe lean, compacted soil	Inside fenced area of dog park
539	Hickory	11			Dead	Remove	1	Dead tree, compacted soil	Inside fenced area of dog park
540	Oak-White	18			Fair	Prune-Deadwood	1	Deadwood over path, compacted soil	Inside fenced area of dog park
541	Sweetgum	10			Dead	Remove	1	Dead tree, compacted soil	Inside fenced area of dog park
542	Oak-White	16			Fair	Prune-Deadwood	2	Wounds on roots, compacted soil	Inside fenced area of dog park
543	Oak-Northern Red	23			Poor	Remove	1	Buttress roots critical, compacted soil	Inside fenced area of dog park
544	Tulip Tree-Poplar	16			Poor	Remove	1	Declining, compacted soil	Inside fenced area of dog park
545	Hickory	6	4		Poor	Remove	1	50% dead, compacted soil	Inside fenced area of dog park
546	Hickory	8			Fair	None	2	Large wound at 3 feet, compacted soil	Inside fenced area of dog park
547	Oak-White	20			Fair	Prune-Deadwood	2	Dead limbs over trail, compacted soil	Inside fenced area of dog park
548	Tulip Tree-Poplar	11			Fair	Prune-Deadwood	2	Dead limbs over trail, compacted soil	Inside fenced area of dog park
549	Pine-Loblolly	10			Fair	Prune-Deadwood	1	Dead limbs over trail, compacted soil	Inside fenced area of dog park
550	Sweetgum	3			Dead	Remove	1	Dead tree, compacted soil	Inside fenced area of dog park
551	Hickory	4			Poor	Remove	1	Severe lean, compacted soil	Inside fenced area of dog park
552	Oak-Northern Red	26			Fair	Prune-Deadwood	2	Specimen, compacted soil	Inside fenced area of dog park
553	Hickory	7			Fair	Prune-Deadwood	2	Dead limbs over trail, compacted soil	Inside fenced area of dog park
554	Oak-Post	7			Fair	None	2	Wounds on trunk, compacted soil	Inside fenced area of dog park
555	Beech-American	10			Fair	Prune-Deadwood	1	Deadwood over sitting area, compacted soil	Inside fenced area of dog park
556	Oak-Northern Red	23			Poor	Remove	1	Base is hollow, compacted soil	Inside fenced area of dog park
557	Beech-American	16			Poor	Remove	1	Wound at union of codominant leads, compacted soil	Inside fenced area of dog park
558	Oak-Northern Red	21			Fair	Prune-Deadwood	2	Dead limbs over trail, compacted soil	Inside fenced area of dog park
560	Sweetgum	13	8		Poor	Remove	1	Fungus and insects in trunk, compacted soil	Inside fenced area of dog park
562	Dogwood-Flowering	5			Poor	Remove	2	Top is broken, compacted soil	Inside fenced area of dog park
563	Hickory	6			Poor	Remove	2	Leaning on mature tree , compacted soil	Inside fenced area of dog park
564	Oak-White	5			Fair	Remove	2	Decay and cavity at base, compacted soil	Inside fenced area of dog park
565	Oak-Northern Red	16			Fair	Prune-Deadwood	1	Dead scaffold limb over trail, compacted soil	Inside fenced area of dog park
566	Hickory	8			Fair	Remove	1	Top broken, compacted soil	Inside fenced area of dog park
567	Sweetgum	13			Poor	Remove	1	Cavities on roots, broken roots, compacted soil	Inside fenced area of dog park
569	Hickory	4			Dead	Remove	1	Dead tree, compacted soil	Inside fenced area of dog park
570	Maple-Red	4			Poor	Remove	1	Leaning over trail, decay at base, compacted soil	Inside fenced area of dog park
571	Persimmon	10			Poor	Remove	1	Tree is 75% dead, compacted soil	Inside fenced area of dog park
572	Oak-Northern Red	16			Dead	Remove	1	Dead tree, compacted soil	Inside fenced area of dog park
573	Hickory	17			Fair	Prune-Deadwood	2	Deadwood over trail, compacted soil	Inside fenced area of dog park
574	Hickory	2			Dead	Remove	1	Dead tree, compacted soil	Inside fenced area of dog park
575	Oak-White	20			Fair	Prune-Deadwood	1	Large dead scaffold over trail, compacted soil	Inside fenced area of dog park
576	Oak-White	19			Fair	Prune-Deadwood	1	Deadwood over trail, compacted soil	Inside fenced area of dog park
577	Hickory	19			Fair	Prune-Deadwood	2	Deadwood over trail, compacted soil	Inside fenced area of dog park
578	Pine-Loblolly	19			Fair	Prune-Deadwood	1	Dead scaffold limbs over trail, compacted soil	Inside fenced area of dog park
579	Oak-White	22	16		Fair	Prune-Deadwood	2	Deadwood over trail, compacted soil	Inside fenced area of dog park
580	Oak-White	11			Fair	Cable	2	Codominant at 20 feet, compacted soil	Inside fenced area of dog park

CITY OF DUNWOODY

Tree Survey

Brook Run Park

Tree #	Species	DBH	DBH2	DBH3	Vitality	Mtnc Rec	Mtnc Priority	Comments	Location
581	Oak-White	2			Dead	Remove	1	Dead tree, compacted soil	Inside fenced area of dog park
583	Dogwood-Flowering	2			Dead	Remove	2	Dead tree, compacted soil	Inside fenced area of dog park
585	Beech-American	5			Poor	Remove	1	Top broken and hanging down, compacted soil	Inside fenced area of dog park
586	Oak-Northern Red	21			Fair	Cable	2	Codominant at 20 feet, compacted soil	Inside fenced area of dog park
587	Hickory	4			Poor	Remove	2	50% dead, compacted soil	Inside fenced area of dog park
588	Hickory	20			Dead	Remove	1	Dead tree, compacted soil	Inside fenced area of dog park
589	Hickory	20			Fair	Prune-Deadwood	1	Dead scaffold limbs over trail, compacted soil	Inside fenced area of dog park
590	Oak-White	25	14	12	Fair	Prune-Deadwood	1	Dead limbs over trail, compacted soil	Inside fenced area of dog park
591	Hickory	7			Fair	Prune-Deadwood	2	Dead limbs over trail, compacted soil	Inside fenced area of dog park
592	Tulip Tree-Poplar	21			Poor	Remove	1	Crooked trunk, large dead limb, compacted soil	Inside fenced area of dog park
593	Magnolia	3			Poor	Remove	3	Wounds on trunk exposing cambium, compacted soil	Inside fenced area of dog park
594	Oak-Northern Red	19			Fair	Prune-Deadwood	1	Dead scaffold limb over trail, compacted soil	Inside fenced area of dog park
595	Oak-White	24			Fair	Prune-Deadwood	1	Dead scaffold limb over trail, compacted soil	Inside fenced area of dog park
596	Oak-White	36			Dead	Grind Stump	1	Large stump leaning over	Inside fenced area of dog park
598	Dogwood-Flowering	3			Dead	Remove	1	Leaning over trail, compacted soil	Inside fenced area of dog park
599	Hickory	13	6		Fair	Remove	1	Wounds on roots, broken roots, compacted soil	Inside fenced area of dog park
600	Dogwood-Flowering	2			Dead	Remove	1	Dead tree, compacted soil	Inside fenced area of dog park
601	Hickory	4			Dead	Remove	1	Dead tree, compacted soil	Inside fenced area of dog park
602	Oak-White	21			Fair	Prune-Deadwood	1	Large dead scaffold over trail, compacted soil	Inside fenced area of dog park
603	Beech-American	6			Dead	Remove	1	Dead tree, compacted soil	Inside fenced area of dog park
605	Beech-American	17			Fair	Prune-Deadwood	1	large dead scaffold over trail, compacted soil	Inside fenced area of dog park
606	Beech-American	17			Fair	Prune-Deadwood	3	broken stub, compacted soil	Inside fenced area of dog park
607	Beech-American	8	8		Fair	Prune-Deadwood	1	1 leader is dead, compacted soil	Inside fenced area of dog park
608	Oak-White	17			Fair	None	3	vertical wound at 30 feet, compacted soil	Inside fenced area of dog park
609	Sweetgum	14			Poor	Remove	1	75% canopy missing, compacted soil	Inside fenced area of dog park
610	Beech-American	7			Poor	Remove	2	top broken out, compacted soil	Inside fenced area of dog park
611	Beech-American	14	6		Fair	Cable	2	wounds on roots, weak union, compacted soil	Inside fenced area of dog park
612	Hickory	12			Fair	None	3	large wound at 3 feet, compacted soil	Inside fenced area of dog park
613	Hickory	8			Good	None	3	crooked trunk, wounds on trunk, compacted soil	Inside fenced area of dog park
615	Oak-White	19			Fair	Prune-Deadwood	1	large dead scaffold over trail, compacted soil	Inside fenced area of dog park
616	Hickory	7			Poor	Remove	1	poor form, base is hollow, compacted soil	Inside fenced area of dog park
617	Hickory	9			Poor	Remove	2	broken roots, wounds on trunk, compacted soil	Inside fenced area of dog park
619	Hickory	7			Fair	Remove	2	leaning over trail, compacted soil	Inside fenced area of dog park
620	Tulip Tree-Poplar	11			Poor	Remove	1	hollow trunk, near sitting area, compacted soil	Inside fenced area of dog park
621	Hickory	7			Poor	Remove	1	broken roots and decay at roots, compacted soil	Inside fenced area of dog park
622	Tulip Tree-Poplar	16			Fair	Prune-Deadwood	2	dead limbs over trail, compacted soil	Inside fenced area of dog park
623	Oak-Northern Red	21			Fair	Prune-Deadwood	1	dead scaffold limbs over trail, compacted soil	Inside fenced area of dog park
624	Hickory	4			Poor	Remove	2	50% dead, compacted soil	Inside fenced area of dog park
625	Hickory	8			Fair	None	3	wounds on roots, compacted soil	Inside fenced area of dog park
626	Hickory	3			Fair	Remove	2	wounds on roots, deadwood, compacted soil	Inside fenced area of dog park
627	Hickory	6			Poor	Remove	1	leaning over sitting area, compacted soil	Inside fenced area of dog park
629	Oak-Northern Red	9			Fair	Prune-Deadwood	2	Dead scaffold over trail, compacted soil	Inside fenced area of dog park
630	Hickory	8			Dead	Remove	1	Dead tree, compacted soil	Inside fenced area of dog park

CITY OF DUNWOODY

Tree Survey

Brook Run Park

Tree #	Species	DBH	DBH2	DBH3	Vitality	Mtnc Rec	Mtnc Priority	Comments	Location
631	Pine-Loblolly	17			Fair	Prune-Deadwood	1	Dead stubs and scaffold limbs, compacted soil	Inside fenced area of dog park
632	Pine-Loblolly	15			Fair	Prune-Deadwood	1	Dead stubs and scaffold limbs, compacted soil	Inside fenced area of dog park
633	Tulip Tree-Poplar	7			Fair	Prune-Deadwood	2	Dead limbs over trail, compacted soil	Inside fenced area of dog park
635	Hickory	3			Dead	Remove	1	Dead tree, compacted soil	Inside fenced area of dog park
636	Beech-American	3			Poor	Remove	2	Top broken out, compacted soil	Inside fenced area of dog park
637	Hickory	4			Poor	Remove	1	Cavity and decay at base, compacted soil	Inside fenced area of dog park
638	Beech-American	7			Dead	Remove	1	Dead tree, compacted soil	Inside fenced area of dog park
639	Tulip Tree-Poplar	22			Fair	Prune-Deadwood	2	Deadwood over trail, compacted soil	Inside fenced area of dog park
640	Hickory	2			Poor	Remove	2	50% dead, decay at base, compacted soil	Inside fenced area of dog park
641	Oak-Northern Red	12			Fair	Prune-Deadwood	2	Deadwood over trail, compacted soil	Inside fenced area of dog park
642	Hickory	21			Fair	Prune-Deadwood	2	Deadwood over trail, compacted soil	Inside fenced area of dog park
643	Dogwood-Flowering	5			Dead	Remove	1	Dead tree, compacted soil	Inside fenced area of dog park
644	Oak-White	27			Fair	Cable	1	Weak union and dead limbs, compacted soil	Inside fenced area of dog park
645	Sweetgum	24			Fair	None	4	Specimen, compacted soil	Inside fenced area of dog park
646	Oak-Northern Red	14			Fair	Prune-Deadwood	1	Dead scaffold limb, compacted soil	Inside fenced area of dog park
647	Oak-Southern Red	28			Fair	Prune-Deadwood	1	Deadwood over trail	Outside of dog park
648	Oak-Post	14			Poor	Prune-Deadwood	1	Deadwood over trail	Outside of dog park
649	Oak-White	23			Fair	Prune-Deadwood	2	Dead limbs over trail	Outside of dog park
650	Oak-Northern Red	14			Fair	Prune-Deadwood	1	Dead limbs over trail	Outside of dog park
651	Oak-Northern Red	21			Fair	Prune-Deadwood	2	Dead limbs over trail	Outside of dog park
652	Oak-Post	5			Dead	Remove	1	Dead	Outside of dog park
653	Sweetgum	15			Poor	Remove	1	Cavity in trunk at 6 feet	Outside of dog park
654	Oak-Northern Red	14			Fair	Prune-Deadwood	2	Dead limbs over trail	Outside of dog park
655	Sweetgum	8			Dead	Remove	1	Leaning over on adjacent tree	Outside of dog park
656	Oak-White	12			Dead	Remove	1	Dead tree	Outside of dog park
657	Dogwood-Flowering	4	4	4	Dead	Remove	1	Dead tree	Outside of dog park
658	Oak-Northern Red	25			Fair	None	3	Specimen	Outside of dog park
659	Oak-White	25			Good	None	3	Specimen	Outside of dog park
660	Maple-Red	10			Poor	Remove	2	Multiple cavities	Outside of dog park
661	Sweetgum	11	15		Poor	Remove	1	Hollow at base	Outside of dog park
662	Oak-Northern Red	10			Poor	Remove	2	Top broken	Outside of dog park
663	Sweetgum	16			Poor	Prune-Deadwood	2	Deadwood over trail	Outside of dog park
664	Pine-Loblolly	24			Fair	Prune-Deadwood	1	Dead limbs over trail	Outside of dog park
665	Oak-Water	20			Fair	Prune-Deadwood	1	Dead limbs over trail	Outside of dog park
666	Oak-Northern Red	30			Fair	Cut Vines	3	Vines growing on trunk	Outside of dog park
667	Oak-Northern Red	15			Fair	Prune-Deadwood	1	Dead limbs over trail	Outside of dog park
668	Sweetgum	15			Poor	Remove	2	Dead limbs over trail	Outside of dog park
669	Sweetgum	12			Dead	Remove	1	Dead tree	Outside of dog park
670	Oak-White	20			Fair	Prune-Deadwood	2	Dead limbs over trail	Outside of dog park
671	Oak-White	18			Fair	Prune-Structural	2	Leaning overcars	Outside of dog park
672	Tulip Tree-Poplar	20			Fair	None	3	Decay at base	Outside of dog park
673	Birch-Paper	14			Poor	Remove	1	50% dead	Outside of dog park
674	Oak-Northern Red	24			Dead	Remove	1	Dead tree	Outside of dog park

CITY OF DUNWOODY

Tree Survey

Brook Run Park

Tree #	Species	DBH	DBH2	DBH3	Vitality	Mtnc Rec	Mtnc Priority	Comments	Location
675	Beech-American	32			Good	None	3	Specimen	Dog park rear entrance
676	Hickory-Shagbark	15			Poor	Remove	1	Leaning on adjacent tree	Dog park rear entrance
677	Beech-American	23			Poor	Remove	1	Cavity in lower trunk	Dog park rear fence
678	Beech-American	30			Poor	Remove	1	Trunk splitting apart	Dog park rear fence
679	Oak-White	26			Good	None	3	Specimen	Dog park rear fence
680	Beech-American	27			Fair	None	3	Specimen	Dog park rear fence
681	Hickory-Shagbark	26			Good	None	3	Specimen	Dog park rear fence
682	Oak-Northern Red	11	22		Fair	Prune-Deadwood	2	Dead limbs over trail	Dog park rear fence
683	Beech-American	24			Fair	None	3	Large bleeding cavity	Dog park rear fence
684	Tulip Tree-Poplar	24			Good	None	4	Specimen	Dormitory path
685	Oak-Northern Red	29			Poor	Risk Assessment	1	Risk assessment	Dormitory path
686	Oak-Northern Red	28			Good	None	4	Specimen	Dormitory path
687	Elm-American	24			Fair	Cable	2	Cable	Dormitory path
688	Tulip Tree-Poplar	13			Poor	Remove	1	Hazardous	Dormitory path
689	Tulip Tree-Poplar	31			Good	Remove Vines	1	Specimen	Dormitory path
690	Sweetgum	25			Good	Remove Vines	1	Specimen	Dormitory path
691	Sourwood	7			Good	Prune Deadwood	1	Dead limbs over path	Dormitory path
692	Tulip Tree-Poplar	27			Poor	Remove	1	Cavity	Dormitory path
693	Tulip Tree-Poplar	31			Good	None	4		Dormitory path
694	Pine-Loblolly	11			Dead	Remove	1	Dead	Dormitory path
695	Pine-Loblolly	25			Fair	Remove	2	Canker and cavity	Dormitory path
696	Pine-Loblolly	23			Dead	Remove	1	Remove	Dormitory path
697	Pine-Loblolly	14			Dead	Remove	1	Dead	Dormitory path
698	Pine-Loblolly	30			Fair	Prune Deadwood	3	Specimen	Dormitory path
699	Pine-Loblolly	30			Fair	Prune Deadwood	3	Specimen	Dormitory path
700	Maple-Red	14			Poor	Prune Deadwood	1	Leaning over AC unit	Dormitory path
701	Pine-Loblolly	30			Good	None	4	Specimen	Dormitory path
702	Tulip Tree-Poplar	26			Good	None	4	Specimen	Dormitory path
703	Pine-Loblolly	30			Good	None	4	Specimen	Dormitory path
704	Pine-Loblolly	25			Dead	Remove	1	Dead	Dormitory path
705	Pine-Loblolly	30			Good	Prune Deadwood	4	Specimen	Dormitory path
706	Oak-White	37			Good	Prune Deadwood	4	Specimen	Dormitory path
707	Pine-Loblolly	12			Dead	Remove	1	Dead	Dormitory path
708	Pine-Loblolly	12			Fair	Prune Deadwood	3	Dead limbs near sidewalks	Dormitory path
709	Oak-Water	11			Fair	Prune Deadwood	3	Dead limbs near sidewalks	Dormitory path
710	Sweetgum	25			Good	None	4	Specimen	Dormitory path
711	Tulip Tree-Poplar	12			Poor	Remove	2	Leaning over trail	Woods at dormitory
712	Oak-Southern Red	49			Fair	Prune Deadwood	2	Deadwood over trail	Woods at dormitory
713	Hickory-Mockernut	27			Good	None	4	Specimen	Old tennis courts
714	Sweetgum	26			Good	None	4	Specimen	Old tennis courts
715	Sweetgum	25			Good	None	4	Specimen	Old tennis courts
716	Sweetgum	25			Good	None	4	Specimen	Old tennis courts
717	Oak-Water	24			Good	None	4	Specimen	Woods

CITY OF DUNWOODY

Tree Survey

Brook Run Park

Tree #	Species	DBH	DBH2	DBH3	Vitality	Mtnc Rec	Mtnc Priority	Comments	Location
718	Pine-Loblolly	8			Dead	Remove	1	Dead	Woods
719	Pine-Loblolly	14			Dead	Remove	1	Dead	Woods
720	Tulip Tree-Poplar	21			Dead	Remove	1	Lightning strike	Woods
721	Oak-Northern Red	18			Dead	Remove	1	Dead	Woods
722	Oak-Northern Red	10			Dead	Remove	1	Dead	Old tennis courts
723	Pine-Loblolly	10			Dead	Remove	1	Dead	Old tennis courts
724	Pine-Loblolly	15			Dead	Remove	1	Dead	Old tennis courts
725	Pine-Loblolly	14			Dead	Remove	1	Dead	Old tennis courts
726	Oak-White	25			Poor	Remove	1	Large cavity opening at base	Old tennis courts
727	Maple-Red	8			Poor	Remove	2		Old tennis courts
728	Pine-Loblolly	12			Dead	Remove	1	Dead	Peachford Rd
729	Oak-Northern Red	10			Fair	Prune Deadwood	2		Pavilion
730	Pine-Loblolly	18			Dead	Remove	1	Dead	Pavilion
731	Pine-Loblolly	13			Dead	Remove	1	Dead	Pavilion
732	Pine-Loblolly	8			Dead	Remove	1	Dead	Pavilion
733	Pine-Loblolly	6			Dead	Remove	1	Dead	Pavilion
734	Pine-Loblolly	15			Dead	Prune Deadwood	1		Pavilion
735	Pine-Loblolly	10			Dead	Remove	1	Dead	Pavilion
736	Pine-Loblolly	14			Dead	Remove	1	Dead	Pavilion
737	Oak-Northern Red	17			Dead	Remove	1	Dead	Pavilion
738	Oak-White	13			Dead	Remove	1	Dead	Pavilion
739	Pine-Loblolly	15			Dead	Remove	1	Dead	Community garden
740	Pine-Loblolly	8			Dead	Prune Deadwood	1		Community garden
741	Oak-Northern Red	26			Good	None	4	Specimen	Community garden
742	Oak-Northern Red	8			Dead	Remove	1	Dead	Community garden
743	Oak-White	24			Good	None	4	Specimen	Community garden
744	Oak-Northern Red	27			Good	None	4	Specimen	Community garden
745	Oak-Northern Red	28			Good	None	4	Specimen	Community garden
746	Oak-White	25			Good	None	4	Specimen	Community garden
747	Oak-White	24			Good	None	4	Specimen	Community garden
748	Oak-White	25			Good	Remove Vines	2	Specimen	Community garden
749	Oak-White	26			Good	Remove Vines	2	Specimen	Community garden
750	Pine-Loblolly	12			Dead	Remove	1	Dead	Community garden
751	Tulip Tree-Poplar	8			Dead	Remove	1	Dead	Community garden
752	Pine-Loblolly	12			Dead	Remove	1	Dead	Community garden
753	Sweetgum	30			Good	Remove Vines	3	Specimen	Community garden
754	Oak-White	24			Fair	Remove Vines	2	Specimen	Community garden path
755	Tulip Tree-Poplar	32			Fair	None	4	Specimen	Community garden path
756	Oak-White	31			Good	None	4	Specimen	Honeybees
757	Oak-White	28			Good	None	4	Specimen	Honeybees
758	Oak-White	35			Good	None	4	Specimen	Honeybees
759	Oak-White	25			Good	None	4	Specimen	Honeybees
760	Oak-White	28			Good	None	4	Specimen	Honeybees

CITY OF DUNWOODY

Tree Survey

Brook Run Park

Tree #	Species	DBH	DBH2	DBH3	Vitality	Mtnc Rec	Mtnc Priority	Comments	Location
761	Oak-Northern Red	30			Good	None	4	Specimen	Honeybees
762	Oak-Northern Red	24			Good	None	4	Specimen	Rear field
763	Dogwood-Flowering	12			Fair	Prune Deadwood	3	Specimen	Rear field
764	Oak-White	26			Fair	Remove Vines	2	Specimen tree with poison ivy	Rear field
765	Oak-Northern Red	24			Fair	Prune Deadwood	3	Cankers on roots	Rear field
766	Oak-Northern Red	24			Fair	Prune Deadwood	3	Specimen	Rear field
767	Oak-White	24			Fair	Prune Deadwood	3	Specimen	Rear field
768	Tulip Tree-Poplar	33			Fair	Prune Deadwood	3	Specimen	Rear field
769	Oak-White	35			Good	None	4	Specimen	Rear field
770	Oak-White	24			Fair	Remove Vines	2	Vines on trunk	Rear field
771	Oak-White	27			Good	None	4	Specimen	Rear field
772	Oak-Northern Red	25			Good	None	4	Specimen	Rear field
773	Tulip Tree-Poplar	27			Good	Prune Deadwood	4	Specimen	Rear field
774	Tulip Tree-Poplar	33			Fair	Cable	3	Codominant	Rear field
775	Tulip Tree-Poplar	25			Fair	Cable	3	Codominant	Rear field
776	Oak-Northern Red	26			Fair	Prune Deadwood	2	Specimen	Rear field
777	Tulip Tree-Poplar	25			Good	None	4	Specimen	Rear field
778	Oak-Northern Red	24			Good	None	4	Specimen	Rear field
779	Oak-Northern Red	28			Good	None	4	Specimen	Rear field
780	Tulip Tree-Poplar	28			Good	None	4	Specimen	Rear field
781	Oak-Northern Red	25			Fair	Remove Vines	3	Codominant	Rear field
782	Oak-White	35			Good	Remove Vines	3	Specimen	Rear field
783	Tulip Tree-Poplar	30			Fair	Prune Deadwood	4	Specimen	Rear field
784	Oak-White	37			Fair	Prune Deadwood	3	Specimen	Rear field
785	Oak-Northern Red	26			Fair	Prune Deadwood	3	Specimen	Rear field
786	Oak-White	25			Fair	Prune Deadwood	3	Specimen	Rear field
787	Oak-White	24			Good	None	4	Specimen	Rear field
788	Oak-White	32			Good	None	4	Specimen	Rear field
789	Oak-White	26			Good	None	4	Specimen	Rear field
790	Tulip Tree-Poplar	24			Good	None	4	Specimen	Rear field
791	Tulip Tree-Poplar	25			Good	None	4	Specimen	Rear field
792	Oak-Northern Red	28			Good	None	4	Specimen	Rear field
793	Oak-White	24			Good	None	4	Specimen	Rear field
794	Oak-White	24			Good	None	4	Specimen	Rear field
795	Oak-Northern Red	25			Good	None	4	Specimen	Rear field
796	Tulip Tree-Poplar	25			Good	None	4	Specimen	Rear field
797	Tulip Tree-Poplar	24			Fair	None	4	Specimen	Rear field
798	Tulip Tree-Poplar	24			Good	None	4	Specimen	Rear field
799	Tulip Tree-Poplar	28			Good	None	4	Specimen	Rear field
800	Oak-Northern Red	19			Dead	Remove	1	Has been climbed with climbing spikes	Playground
801	Pecan	14			Poor	Remove	1	Hazardous due to a large trunk cavity opening several feet in length	Playground
802	Oak-Northern Red	17			Poor	Remove	2	Majority of tree is dead	Playground
803	Oak-Southern Red	25			Good	Prune Deadwood	3	Small amount of dead limbs	Between park and Peeler Road

Tree #	Species	DBH	DBH2	DBH3	Vitality	Mtnc Rec	Mtnc Priority	Comments	Location
805	Tulip Tree-Poplar	11			Dead	Remove	1	Dead	Between Peeler Road and parkinglot
806	Oak-Northern Red	28			Fair	Prune Deadwood	3	Small amount of dead wood	By old school
807	Dogwood-Flowering	8			Fair	Prune Deadwood	3	Small cavity in trunk	By old school
809	Oak-Southern Red	10			Dead	Remove	1	Dead and covered with vines	By old school
810	Sweetgum	23			Fair	Remove	1	Large cavity in lower trunk	By old school
810	Pine-Loblolly	19			Dead	Remove	1	Dead	Pavillion
811	Pine-Loblolly	14			Dead	Remove	1	Dead	Pavilion
812	Pine-Loblolly	14			Dead	Remove	1	Dead	Pavilion
813	Pine-Loblolly	10			Dead	Remove	1	Dead	Rear field
814	Oak-Northern Red	14			Dead	Remove	1	Dead	Rear field
815	Oak-White	28			Fair	Cable	2	Codominant at 6 ft	Rear field
815	Oak-Northern Red	25			Poor	None	4	Cavity in trunk 10 ft high	Rear field
817	Dogwood-Flowering	6			Good	Prune Deadwood	3	Dead Limbs	Rear field
818	Oak-Northern Red	28			Good	Prune Deadwood	3	Dead Limbs	Near vegetable garden
819	Oak-Northern Red	27			Good	Prune Deadwood	3	Dead Limbs	Across road from dog park parking lot
845	Oak-White	22			Poor	Remove	1	Hazardous due to a trunk cavity along the entrie trunk	Community garden sidewalk

CITY OF DUNWOODY

Removal Schedule

Brook Run Park

Tree #	Species	DBH	DBH2	DBH3	Vitality	Mtnc Rec	Mtnc Priority	Comments	Location
284	Oak-Northern Red	19			Poor	Remove	1	Large cavity with extensive decay in lower trunk	Brook Run Park entrance
297	Oak-Northern Red	14			Poor	Remove	1	Cavity at 3', lean over sidewalk, deadwood, 50% dead	Brook Run Park entrance
298	Oak-Northern Red	17			Poor	Remove	1	Dead scaffold limbs over sidewalk, 50% dead,	Brook Run Park entrance
300	Pine-Loblolly	12			Dead	Remove	1	Tree is dead	Sidewalk to playground
301	Oak-Northern Red	4			Dead	Remove	1	Tree is dead	Sidewalk to playground
302	Oak-Northern Red	4			Dead	Remove	1	Tree is dead	Sidewalk to playground
308	Oak-Southern Red	4			Dead	Remove	1	Tree is dead	Activity field
313	Tulip Tree-Poplar	10			Dead	Remove	1	Tree is splitting in half, high risk of failure	Peeler Rd. + N. Peachtree
317	Tulip Tree-Poplar	12			Dead	Remove	1	Tree is dead	Peeler Rd. + N. Peachtree
318	Tulip Tree-Poplar	12			Poor	Remove	2	Tree is 50% dead	Peeler Rd. + N. Peachtree
323	Tulip Tree-Poplar	8			Dead	Remove	1	Tree is dead	Peeler Rd. + N. Peachtree
324	Tulip Tree-Poplar	7			Poor	Remove	2	Tree is 50% dead	Peeler Rd. + N. Peachtree
326	Cherry-Black	9			Poor	Remove	1	Tree is 50% dead	Activity field
329	Oak-Northern Red	8			Dead	Remove	1	Multiple bleeding cankers, tree is 75% dead	Activity field
330	Pine-Loblolly	18			Dead	Remove	1	Tree is dead	Activity field
331	Oak-Northern Red	10			Dead	Remove	1	Tree is dead	Playground
339	Cherry-Black	14			Poor	Remove	1	Tree is 50% dead, lean,	Playground
343	Hickory	14			Poor	Remove	1	Large trunk cavity with extensive decay	Playground
349	Oak-Northern Red	20			Dead	Remove	1	Majority of the tree is dead	Playground sidewalk
350	Oak-Northern Red	19			Poor	Remove	1	70% of canopy is missing, tip dieback	Playground sidewalk
351	Oak-Post	6			Poor	Remove	1	Top is dead, deadwood, tip dieback	Playground sidewalk
354	Hickory	19			Poor	Remove	1	Lean, cavity at base, internal decay	Playground sidewalk
356	Oak-Northern Red	18			Poor	Remove	1	Cavities at 20' & 30', leaning on adjacent tree	Playground sidewalk
357	Oak-Southern Red	6			Poor	Remove	1	Top is dead	Playground sidewalk
360	Oak-Post	20			Poor	Remove	1	Tip dieback crown to base, dead limbs over parking area	Playground parking
368	Sweetgum	18			Dead	Remove	1	Leaning on neighboring tree	Woods near entrance
369	Hickory	18			Poor	Remove	1	Large cavity in base 80% hollow	Woods near entrance
370	Tulip Tree-Poplar	22			Poor	Remove	1	Tree is 50% dead	Skate park near playground
371	Tulip Tree-Poplar	11			Dead	Remove	1	Tree is dead	Skate park parking lot
372	Oak-Northern Red	14			Dead	Remove	1	Tree is 50% dead	Skate park parking lot
373	Tulip Tree-Poplar	14			Dead	Remove	1	Tree is dead	Skate park parking lot
374	Tulip Tree-Poplar	16			Poor	Remove	1	Leaning into roadway	Road behind skate park
375	Oak-Northern Red	16			Dead	Remove	1	Tree is dead	Rear of school bldg at loading dock
378	Pine-Loblolly	24			Dead	Remove	1	Tree is dead	Community garden sidewalk
383	Tulip Tree-Poplar	22			Poor	Remove	1	Majority of the tree is dead	Walking trails
384	Crabapple	8	8		Poor	Remove	1	Covered in ivy and leaning over road	Walking trails
396	Oak-White	20			Dead	Remove	1	Tree is dead	Walkway/woods
397	Tulip Tree-Poplar	24			Dead	Remove	1	Tree is dead	Dog park
399	Oak-Northern Red	14			Dead	Remove	1	Tree is dead	Dog park
400	Oak-Northern Red	43			Poor	Remove	1	Multi leads with weak union, hollow at base, hazardous	Dog park/ pavilion
410	Blackgum	17			Poor	Remove	1	Large cavity at base, trunk is hollow	Dog park
411	Oak-Northern Red	22			Dead	Remove	1	Tree is dead	Dog park back gate
412	Oak-Northern Red	20			Dead	Remove	1	Tree is dead	Dog park back gate
413	Tulip Tree-Poplar	29			Poor	Remove	1	Large cavity at base, trunk is hollow	Dog park

CITY OF DUNWOODY

Removal Schedule

Brook Run Park

Tree #	Species	DBH	DBH2	DBH3	Vitality	Mtnc Rec	Mtnc Priority	Comments	Location
418	Pine-Loblolly	17			Dead	Remove	1	Tree is dead	Dormitory path
419	Pine-Loblolly	24			Dead	Remove	1	Tree is dead	Dormitory path
502	Oak-Northern Red	16			Dead	Remove	1	Dead tree	Path to dog park entrance
504	Oak-Post	6			Dead	Remove	1	Dead tree	Dog park entrance
507	Oak-Post	3			Dead	Remove	1	Dead tree, compacted soil	Inside fenced area of dog park
508	Oak-Post	9			Poor	Remove	1	Rapidly declining, compacted soil	Inside fenced area of dog park
511	Hickory	5			Dead	Remove	1	Dead tree, compacted soil	Inside fenced area of dog park
513	Sweetgum	10	5		Dead	Remove	1	Dead tree, compacted soil	Inside fenced area of dog park
515	Tulip Tree-Poplar	5			Dead	Remove	1	Dead tree, compacted soil	Inside fenced area of dog park
516	Oak-Northern Red	14			Poor	Remove	2	Bent trunk, leaning, compacted soil	Inside fenced area of dog park
517	Hickory	2			Dead	Remove	1	Dead tree, compacted soil	Inside fenced area of dog park
521	Tulip Tree-Poplar	22			Poor	Remove	1	Dead limbs over path, compacted soil	Inside fenced area of dog park
522	Sweetgum	5			Dead	Remove	1	Dead tree, compacted soil	Inside fenced area of dog park
524	Sweetgum	5			Dead	Remove	1	Dead tree, compacted soil	Inside fenced area of dog park
525	Tulip Tree-Poplar	15			Dead	Remove	1	Dead tree, compacted soil	Inside fenced area of dog park
526	Maple-Red	8			Poor	Remove	1	Severe lean, compacted soil	Inside fenced area of dog park
527	Oak-White	6			Poor	Remove	1	Leaning over trail, compacted soil	Inside fenced area of dog park
530	Oak-White	7			Dead	Remove	1	Dead tree, compacted soil	Inside fenced area of dog park
533	Tulip Tree-Poplar	24			Dead	Remove	1	Dead tree, compacted soil	Inside fenced area of dog park
537	Pine-Loblolly	14			Poor	Remove	1	Declining, compacted soil	Inside fenced area of dog park
538	Oak-Post	5			Poor	Remove	2	Severe lean, compacted soil	Inside fenced area of dog park
539	Hickory	11			Dead	Remove	1	Dead tree, compacted soil	Inside fenced area of dog park
541	Sweetgum	10			Dead	Remove	1	Dead tree, compacted soil	Inside fenced area of dog park
543	Oak-Northern Red	23			Poor	Remove	1	Buttress roots critical, compacted soil	Inside fenced area of dog park
544	Tulip Tree-Poplar	16			Poor	Remove	1	Declining, compacted soil	Inside fenced area of dog park
545	Hickory	6	4		Poor	Remove	1	50% dead, compacted soil	Inside fenced area of dog park
550	Sweetgum	3			Dead	Remove	1	Dead tree, compacted soil	Inside fenced area of dog park
551	Hickory	4			Poor	Remove	1	Severe lean, compacted soil	Inside fenced area of dog park
556	Oak-Northern Red	23			Poor	Remove	1	Base is hollow, compacted soil	Inside fenced area of dog park
557	Beech-American	16			Poor	Remove	1	Wound at union of codominant leads, compacted soil	Inside fenced area of dog park
560	Sweetgum	13	8		Poor	Remove	1	Fungus and insects in trunk, compacted soil	Inside fenced area of dog park
562	Dogwood-Flowering	5			Poor	Remove	2	Top is broken, compacted soil	Inside fenced area of dog park
563	Hickory	6			Poor	Remove	2	Leaning on mature tree , compacted soil	Inside fenced area of dog park
564	Oak-White	5			Fair	Remove	2	Decay and cavity at base, compacted soil	Inside fenced area of dog park
566	Hickory	8			Fair	Remove	1	Top broken, compacted soil	Inside fenced area of dog park
567	Sweetgum	13			Poor	Remove	1	Cavities on roots, broken roots, compacted soil	Inside fenced area of dog park
569	Hickory	4			Dead	Remove	1	Dead tree, compacted soil	Inside fenced area of dog park
570	Maple-Red	4			Poor	Remove	1	Leaning over trail, decay at base, compacted soil	Inside fenced area of dog park
571	Persimmon	10			Poor	Remove	1	Tree is 75% dead, compacted soil	Inside fenced area of dog park
572	Oak-Northern Red	16			Dead	Remove	1	Dead tree, compacted soil	Inside fenced area of dog park
574	Hickory	2			Dead	Remove	1	Dead tree, compacted soil	Inside fenced area of dog park
581	Oak-White	2			Dead	Remove	1	Dead tree, compacted soil	Inside fenced area of dog park
583	Dogwood-Flowering	2			Dead	Remove	2	Dead tree, compacted soil	Inside fenced area of dog park
585	Beech-American	5			Poor	Remove	1	Top broken and hanging down, compacted soil	Inside fenced area of dog park

CITY OF DUNWOODY

Removal Schedule

Brook Run Park

Tree #	Species	DBH	DBH2	DBH3	Vitality	Mtnc Rec	Mtnc Priority	Comments	Location
587	Hickory	4			Poor	Remove	2	50% dead, compacted soil	Inside fenced area of dog park
588	Hickory	20			Dead	Remove	1	Dead tree, compacted soil	Inside fenced area of dog park
592	Tulip Tree-Poplar	21			Poor	Remove	1	Crooked trunk, large dead limb, compacted soil	Inside fenced area of dog park
593	Magnolia	3			Poor	Remove	3	Wounds on trunk exposing cambium, compacted soil	Inside fenced area of dog park
598	Dogwood-Flowering	3			Dead	Remove	1	Leaning over trail, compacted soil	Inside fenced area of dog park
599	Hickory	13	6		Fair	Remove	1	Wounds on roots, broken roots, compacted soil	Inside fenced area of dog park
600	Dogwood-Flowering	2			Dead	Remove	1	Dead tree, compacted soil	Inside fenced area of dog park
601	Hickory	4			Dead	Remove	1	Dead tree, compacted soil	Inside fenced area of dog park
603	Beech-American	6			Dead	Remove	1	Dead tree, compacted soil	Inside fenced area of dog park
609	Sweetgum	14			Poor	Remove	1	75% canopy missing, compacted soil	Inside fenced area of dog park
610	Beech-American	7			Poor	Remove	2	top broken out, compacted soil	Inside fenced area of dog park
616	Hickory	7			Poor	Remove	1	poor form, base is hollow, compacted soil	Inside fenced area of dog park
617	Hickory	9			Poor	Remove	2	broken roots, wounds on trunk, compacted soil	Inside fenced area of dog park
619	Hickory	7			Fair	Remove	2	leaning over trail, compacted soil	Inside fenced area of dog park
620	Tulip Tree-Poplar	11			Poor	Remove	1	hollow trunk, near sitting area, compacted soil	Inside fenced area of dog park
621	Hickory	7			Poor	Remove	1	broken roots and decay at roots, compacted soil	Inside fenced area of dog park
624	Hickory	4			Poor	Remove	2	50% dead, compacted soil	Inside fenced area of dog park
626	Hickory	3			Fair	Remove	2	wounds on roots, deadwood, compacted soil	Inside fenced area of dog park
627	Hickory	6			Poor	Remove	1	leaning over sitting area, compacted soil	Inside fenced area of dog park
630	Hickory	8			Dead	Remove	1	Dead tree, compacted soil	Inside fenced area of dog park
635	Hickory	3			Dead	Remove	1	Dead tree, compacted soil	Inside fenced area of dog park
636	Beech-American	3			Poor	Remove	2	Top broken out, compacted soil	Inside fenced area of dog park
637	Hickory	4			Poor	Remove	1	Cavity and decay at base, compacted soil	Inside fenced area of dog park
638	Beech-American	7			Dead	Remove	1	Dead tree, compacted soil	Inside fenced area of dog park
640	Hickory	2			Poor	Remove	2	50% dead, decay at base, compacted soil	Inside fenced area of dog park
643	Dogwood-Flowering	5			Dead	Remove	1	Dead tree, compacted soil	Inside fenced area of dog park
652	Oak-Post	5			Dead	Remove	1	Dead	Outside of dog park
653	Sweetgum	15			Poor	Remove	1	Cavity in trunk at 6 feet	Outside of dog park
655	Sweetgum	8			Dead	Remove	1	Leaning over on adjacent tree	Outside of dog park
656	Oak-White	12			Dead	Remove	1	Dead tree	Outside of dog park
657	Dogwood-Flowering	4	4	4	Dead	Remove	1	Dead tree	Outside of dog park
660	Maple-Red	10			Poor	Remove	2	Multiple cavities	Outside of dog park
661	Sweetgum	11	15		Poor	Remove	1	Hollow at base	Outside of dog park
662	Oak-Northern Red	10			Poor	Remove	2	Top broken	Outside of dog park
668	Sweetgum	15			Poor	Remove	2	Dead limbs over trail	Outside of dog park
669	Sweetgum	12			Dead	Remove	1	Dead tree	Outside of dog park
673	Birch-Paper	14			Poor	Remove	1	50% dead	Outside of dog park
674	Oak-Northern Red	24			Dead	Remove	1	Dead tree	Outside of dog park
676	Hickory-Shagbark	15			Poor	Remove	1	Leaning on adjacent tree	Dog park rear entrance
677	Beech-American	23			Poor	Remove	1	Cavity in lower trunk	Dog park rear fence
678	Beech-American	30			Poor	Remove	1	Trunk splitting apart	Dog park rear fence
688	Tulip Tree-Poplar	13			Poor	Remove	1	Hazardous	Dormitory path
692	Tulip Tree-Poplar	27			Poor	Remove	1	Cavity	Dormitory path
694	Pine-Loblolly	11			Dead	Remove	1	Dead	Dormitory path

CITY OF DUNWOODY

Removal Schedule

Brook Run Park

Tree #	Species	DBH	DBH2	DBH3	Vitality	Mtnc Rec	Mtnc Priority	Comments	Location
695	Pine-Loblolly	25			Fair	Remove	2	Canker and cavity	Dormitory path
696	Pine-Loblolly	23			Dead	Remove	1	Remove	Dormitory path
697	Pine-Loblolly	14			Dead	Remove	1	Dead	Dormitory path
704	Pine-Loblolly	25			Dead	Remove	1	Dead	Dormitory path
707	Pine-Loblolly	12			Dead	Remove	1	Dead	Dormitory path
711	Tulip Tree-Poplar	12			Poor	Remove	2	Leaning over trail	Woods at dormitory
718	Pine-Loblolly	8			Dead	Remove	1	Dead	Woods
719	Pine-Loblolly	14			Dead	Remove	1	Dead	Woods
720	Tulip Tree-Poplar	21			Dead	Remove	1	Lightning strike	Woods
721	Oak-Northern Red	18			Dead	Remove	1	Dead	Woods
722	Oak-Northern Red	10			Dead	Remove	1	Dead	Old tennis courts
723	Pine-Loblolly	10			Dead	Remove	1	Dead	Old tennis courts
724	Pine-Loblolly	15			Dead	Remove	1	Dead	Old tennis courts
725	Pine-Loblolly	14			Dead	Remove	1	Dead	Old tennis courts
726	Oak-White	25			Poor	Remove	1	Large cavity opening at base	Old tennis courts
727	Maple-Red	8			Poor	Remove	2		Old tennis courts
728	Pine-Loblolly	12			Dead	Remove	1	Dead	Peachford Rd
730	Pine-Loblolly	18			Dead	Remove	1	Dead	Pavilion
731	Pine-Loblolly	13			Dead	Remove	1	Dead	Pavilion
732	Pine-Loblolly	8			Dead	Remove	1	Dead	Pavilion
733	Pine-Loblolly	6			Dead	Remove	1	Dead	Pavilion
734	Pine-Loblolly	15			Dead	Remove	1	Dead	Pavilion
735	Pine-Loblolly	10			Dead	Remove	1	Dead	Pavilion
736	Pine-Loblolly	14			Dead	Remove	1	Dead	Pavilion
737	Oak-Northern Red	17			Dead	Remove	1	Dead	Pavilion
738	Oak-White	13			Dead	Remove	1	Dead	Pavilion
739	Pine-Loblolly	15			Dead	Remove	1	Dead	Community garden
740	Pine-Loblolly	8			Dead	Remove	1	Dead	Community garden
742	Oak-Northern Red	8			Dead	Remove	1	Dead	Community garden
750	Pine-Loblolly	12			Dead	Remove	1	Dead	Community garden
751	Tulip Tree-Poplar	8			Dead	Remove	1	Dead	Community garden
752	Pine-Loblolly	12			Dead	Remove	1	Dead	Community garden
800	Oak-Northern Red	19			Dead	Remove	1	Has been climbed with climbing spikes	Playground
801	Pecan	14			Poor	Remove	1	Hazardous due to a large trunk cavity opening several feet in length	Playground
802	Oak-Northern Red	17			Poor	Remove	2	Majority of tree is dead	Playground
805	Tulip Tree-Poplar	11			Dead	Remove	1	Dead	Between Peeler Road and parkinglot
809	Oak-Southern Red	10			Dead	Remove	1	Dead and covered with vines	By old school
810	Sweetgum	23			Fair	Remove	1	Large cavity in lower trunk	By old school
810	Pine-Loblolly	19			Dead	Remove	1	Dead	Pavillion
811	Pine-Loblolly	14			Dead	Remove	1	Dead	Pavilion
812	Pine-Loblolly	14			Dead	Remove	1	Dead	Pavilion
813	Pine-Loblolly	10			Dead	Remove	1	Dead	Rear field
814	Oak-Northern Red	14			Dead	Remove	1	Dead	Rear field

Tree #	Species	DBH	DBH2	DBH3	Vitality	Mtnc Rec	Mtnc Priority	Comments	Location
845	Oak-White	22			Poor	Remove	1	Hazardous due to a trunk cavity along the entrie trunk	Community garden sidewalk

CITY OF DUNWOODY

Pruning Schedule

Brook Run Park

Tree #	Species	DBH	DBH2	DBH3	Vitality	Mtnc Rec	Mtnc Priority	Comments	Location
281	Oak-White	35			Fair	Prune-Deadwood	2	Deadwood, Tip dieback	Brook Run Park entrance
282	Pine-Loblolly	15			Fair	Prune-Deadwood	2	Deadwood, Asymmetrical canopy	Brook Run Park entrance
285	Oak-Northern Red	15			Fair	Prune-Deadwood	1	Dead scaffold limbs over sidewalk	Brook Run Park entrance
286	Oak-Northern Red	9			Fair	Prune-Deadwood	1	Dead scaffold limbs over sidewalk	Brook Run Park entrance
287	Oak-Northern Red	15			Fair	Prune-Deadwood	1	Dead scaffold limbs over sidewalk	Brook Run Park entrance
288	Oak-Post	14			Fair	Prune-Deadwood	2	Leaning toward roadway, tip dieback	Brook Run Park entrance
289	Oak-Post	15			Fair	Prune-Deadwood	1	Dead scaffold limbs over sidewalk	Brook Run Park entrance
290	Oak-Northern Red	15			Fair	Prune-Deadwood	1	Dead scaffold limbs over sidewalk	Brook Run Park entrance
291	Oak-White	9			Fair	Prune-Deadwood	3	Growing into neighboring tree, deadwood	Brook Run Park entrance
292	Oak-Northern Red	17			Fair	Prune-Deadwood	1	Limited root space, dead limbs over roadway	Brook Run Park entrance
293	Oak-Northern Red	10			Poor	Prune-Deadwood	2	Wound at base, bleeding cankers, deadwood, lean	Brook Run Park entrance
294	Oak-Northern Red	9			Poor	Prune-Deadwood	1	Dead scaffold limbs over sidewalk	Brook Run Park entrance
295	Oak-Northern Red	12			Fair	Prune-Deadwood	1	Dead scaffold limbs over sidewalk	Brook Run Park entrance
296	Oak-Northern Red	14			Fair	Prune-Deadwood	1	Dead scaffold limbs over sidewalk	Brook Run Park entrance
303	Oak-Northern Red	9			Fair	Prune-Deadwood	2	Cavity at 6', deadwood	Activity field
304	Oak-Post	17			Fair	Prune-Deadwood	2	Cavity at 6', deadwood	Activity field
305	Cherry-Black	5			Fair	Prune-Deadwood	1	Deadwood over sidewalk, lean	Activity field
306	Oak-White	9			Fair	Prune-Deadwood	1	Deadwood over sidewalk	Activity field
307	Oak-Southern Red	20			Fair	Prune & Install cable	1	Deadwood over sidewalk, codominant at 15'	Activity field
309	Pine-Loblolly	20			Fair	Prune-Deadwood	2	Deadwood near sidewalk	Activity field
310	Sweetgum	20			Fair	Prune-Deadwood	2	Deadwood near sidewalk	Activity field
311	Pine-Loblolly	20			Fair	Prune-Deadwood	2	Deadwood near sidewalk	Peeler Rd. + N. Peachtree
312	Pine-Loblolly	17			Fair	Prune-Deadwood	2	Deadwood near sidewalk	Peeler Rd. + N. Peachtree
314	Pine-Loblolly	26			Fair	Prune-Deadwood	2	Deadwood near sidewalk	Peeler Rd. + N. Peachtree
315	Pine-Loblolly	20			Fair	Prune-Deadwood	2	Deadwood near sidewalk	Peeler Rd. + N. Peachtree
316	Pine-Loblolly	22			Fair	Prune-Deadwood	2	Deadwood near sidewalk	Peeler Rd. + N. Peachtree
318	Tulip Tree-Poplar	12			Poor	Prune or Remove	2	Tree is 50% dead	Peeler Rd. + N. Peachtree
319	Pine-Loblolly	16	18		Fair	Cable	3	Codominant at base with weak union	Peeler Rd. + N. Peachtree
320	Sweetgum	12	13		Fair	Cable	3	Codominant at base with weak union	Peeler Rd. + N. Peachtree
325	Pine-Loblolly	26			Fair	Prune	2	Deadwood near sidewalk	Activity field
327	Pine-Loblolly	7			Fair	Prune	1	Large cavity in lower trunk, deadwood near sidewalk	Activity field
328	Oak-Southern Red	7			Fair	Prune-Deadwood	1	Top of tree is dead	Activity field
333	Hickory	9			Fair	Prune-Deadwood	1	Dead limbs near playground	Playground
334	Blackgum	13			Fair	Prune-Deadwood	1	Dead limbs over play area, trunk wound, compacted soil	Playground
336	Oak-White	16			Fair	Prune-Deadwood	1	Tip dieback, deadwood near play area	Playground
342	Oak-Northern Red	19			Fair	Prune-Deadwood	1	Deadwood near sidewalk	Playground
345	Cherry-Black	15			Fair	Prune-Deadwood	1	Tip dieback, deadwood over sidewalk	Playground restrooms
346	Oak-White	15			Fair	Prune-Deadwood	1	Deadwood over sidewalk	Playground restrooms
347	Oak-White	18			Fair	Prune-Deadwood	1	Deadwood over sidewalk	Playground restrooms
348	Oak-White	13			Fair	Prune-Deadwood	1	Deadwood over sidewalk	Playground sidewalk
352	Oak-White	19			Fair	Prune-Deadwood	1	Dead limbs near playground	Playground sidewalk
353	Oak-Northern Red	10			Fair	Prune-Deadwood	1	Dead limbs near playground	Playground sidewalk

CITY OF DUNWOODY

Pruning Schedule

Brook Run Park

Tree #	Species	DBH	DBH2	DBH3	Vitality	Mtnc Rec	Mtnc Priority	Comments	Location
358	Oak-Southern Red	23			Fair	Prune-Deadwood	1	Deadwood near sidewalk	Playground sidewalk
361	Oak-Northern Red	24			Fair	Prune-Deadwood	2	Lean toward road, asymmetrical canopy	Brook Run Park entrance
362	Oak-Northern Red	16			Fair	Prune-Deadwood	1	Dead limbs over sidewalk	Brook Run Park entrance
363	Oak-Southern Red	22			Fair	Prune-Deadwood	1	Dead limbs over road and sidewalk	Brook Run Park entrance
364	Oak-Southern Red	20			Fair	Prune-Deadwood	1	Dead limbs over road and sidewalk	Brook Run Park entrance
365	Oak-Post	16			Fair	Prune-Deadwood	1	Dead limbs over road and sidewalk, cavity at base	Brook Run Park entrance
366	Oak-Northern Red	16			Fair	Prune-Deadwood	1	Dead limbs over road and sidewalk, lean	Brook Run Park entrance
367	Oak-Post	18			Fair	Prune-Deadwood	1	Dead limbs over road and sidewalk	Brook Run Park entrance
376	Oak-Northern Red	34			Fair	Prune-Deadwood	2	Deadwood, Tip dieback	Lower parking lot
377	Sweetgum	25			Fair	Prune-Deadwood	2	Deadwood, Tip dieback	Lower parking lot
381	Oak-Southern Red	34			Fair	Prune-Deadwood	2	Deadwood	Community garden
382	Maple-Red	27			Fair	Prune-Deadwood	2	Cavities at base, deadwood	Walking trails
385	Oak-White	30			Fair	Prune-Deadwood	2	Deadwood	Woods
394	Oak-Northern Red	26			Fair	Prune-Deadwood	2	Sparse Canopy, Deadwood	Woods
398	Oak-Northern Red	30			Fair	Prune-Deadwood	2	Deadwood, wound at base	Dog park
401	Oak-Northern Red	29			Fair	Prune-Deadwood	2	Deadwood	Dog park
404	Oak-White	17			Fair	Prune-Deadwood	1	Deadwood over foot path	Dog park
407	Tulip Tree-Poplar	27			Fair	Prune-Deadwood	2	Deadwood, Sparse canopy	Dog park
408	Oak-White	29			Fair	Prune-Deadwood	2	Deadwood, trunk bow	Dog park
409	Oak-Northern Red	25			Fair	Prune-Deadwood	2	Deadwood	Dog park
501	Oak-Post	22			Fair	Prune-Deadwood	2	Deadwood over path to park	Beside dog park sign
503	Oak-Southern Red	11			Poor	Prune-Deadwood	1	Deadwood over path to park	Path to dog park entrance
510	Oak-White	3			Fair	Prune-Deadwood	1	Dead scaffolds, compacted soil	Inside fenced area of dog park
512	Tulip Tree-Poplar	16			Fair	Prune-Deadwood	3	Limbs on fence, wounds on bark, compacted soil	Inside fenced area of dog park
514	Oak-Northern Red	20	15	10	Fair	Cable	1	Multistem, compacted soil	Inside fenced area of dog park
518	Pine-Loblolly	20			Fair	Prune-Deadwood	1	Dead limbs over path, compacted soil	Inside fenced area of dog park
519	Beech-American	17	5		Fair	Prune-Deadwood	2	Dead limbs over path, compacted soil	Inside fenced area of dog park
520	Oak-White	13			Fair	Prune-Deadwood	2	Dead limbs over path, compacted soil	Inside fenced area of dog park
523	Oak-White	22			Fair	Prune-Deadwood	3	Dead limbs over path, compacted soil	Inside fenced area of dog park
528	Oak-White	26			Fair	Prune-Deadwood	2	Dead limbs over path, compacted soil	Inside fenced area of dog park
529	Elm	8			Fair	Prune-Deadwood	2	Dead limbs over path, compacted soil	Inside fenced area of dog park
531	Oak-Southern Red	15			Fair	Prune-Deadwood	2	Dead limbs over path, compacted soil	Inside fenced area of dog park
532	Beech-American	17			Fair	Prune-Deadwood	2	Dead limbs over path, compacted soil	Inside fenced area of dog park
535	Beech-American	20			Fair	Prune-Deadwood	2	Dead limbs over sitting area, compacted soil	Inside fenced area of dog park
536	Oak-White	23			Fair	Prune-Deadwood	2	Dead limbs over sitting area, compacted soil	Inside fenced area of dog park
540	Oak-White	18			Fair	Prune-Deadwood	1	Deadwood over path, compacted soil	Inside fenced area of dog park
542	Oak-White	16			Fair	Prune-Deadwood	2	Wounds on roots, compacted soil	Inside fenced area of dog park
547	Oak-White	20			Fair	Prune-Deadwood	2	Dead limbs over trail, compacted soil	Inside fenced area of dog park
548	Tulip Tree-Poplar	11			Fair	Prune-Deadwood	2	Dead limbs over trail, compacted soil	Inside fenced area of dog park
549	Pine-Loblolly	10			Fair	Prune-Deadwood	1	Dead limbs over trail, compacted soil	Inside fenced area of dog park
552	Oak-Northern Red	26			Fair	Prune-Deadwood	2	Specimen, compacted soil	Inside fenced area of dog park
553	Hickory	7			Fair	Prune-Deadwood	2	Dead limbs over trail, compacted soil	Inside fenced area of dog park

CITY OF DUNWOODY

Pruning Schedule

Brook Run Park

Tree #	Species	DBH	DBH2	DBH3	Vitality	Mtnc Rec	Mtnc Priority	Comments	Location
555	Beech-American	10			Fair	Prune-Deadwood	1	Deadwood over sitting area, compacted soil	Inside fenced area of dog park
558	Oak-Northern Red	21			Fair	Prune-Deadwood	2	Dead limbs over trail, compacted soil	Inside fenced area of dog park
565	Oak-Northern Red	16			Fair	Prune-Deadwood	1	Dead scaffold limb over trail, compacted soil	Inside fenced area of dog park
573	Hickory	17			Fair	Prune-Deadwood	2	Deadwood over trail, compacted soil	Inside fenced area of dog park
575	Oak-White	20			Fair	Prune-Deadwood	1	Large dead scaffold over trail, compacted soil	Inside fenced area of dog park
576	Oak-White	19			Fair	Prune-Deadwood	1	Deadwood over trail, compacted soil	Inside fenced area of dog park
577	Hickory	19			Fair	Prune-Deadwood	2	Deadwood over trail, compacted soil	Inside fenced area of dog park
578	Pine-Loblolly	19			Fair	Prune-Deadwood	1	Dead scaffold limbs over trail, compacted soil	Inside fenced area of dog park
579	Oak-White	22	16		Fair	Prune-Deadwood	2	Deadwood over trail, compacted soil	Inside fenced area of dog park
580	Oak-White	11			Fair	Cable	2	Codominant at 20 feet, compacted soil	Inside fenced area of dog park
586	Oak-Northern Red	21			Fair	Cable	2	Codominant at 20 feet, compacted soil	Inside fenced area of dog park
589	Hickory	20			Fair	Prune-Deadwood	1	Dead scaffold limbs over trail, compacted soil	Inside fenced area of dog park
590	Oak-White	25	14	12	Fair	Prune-Deadwood	1	Dead limbs over trail, compacted soil	Inside fenced area of dog park
591	Hickory	7			Fair	Prune-Deadwood	2	Dead limbs over trail, compacted soil	Inside fenced area of dog park
594	Oak-Northern Red	19			Fair	Prune-Deadwood	1	Dead scaffold limb over trail, compacted soil	Inside fenced area of dog park
595	Oak-White	24			Fair	Prune-Deadwood	1	Dead scaffold limb over trail, compacted soil	Inside fenced area of dog park
602	Oak-White	21			Fair	Prune-Deadwood	1	Large dead scaffold over trail, compacted soil	Inside fenced area of dog park
605	Beech-American	17			Fair	Prune-Deadwood	1	large dead scaffold over trail, compacted soil	Inside fenced area of dog park
606	Beech-American	17			Fair	Prune-Deadwood	3	broken stub, compacted soil	Inside fenced area of dog park
607	Beech-American	8	8		Fair	Prune-Deadwood	1	1 leader is dead, compacted soil	Inside fenced area of dog park
611	Beech-American	14	6		Fair	Cable	2	wounds on roots, weak union, compacted soil	Inside fenced area of dog park
615	Oak-White	19			Fair	Prune-Deadwood	1	large dead scaffold over trail, compacted soil	Inside fenced area of dog park
622	Tulip Tree-Poplar	16			Fair	Prune-Deadwood	2	dead limbs over trail, compacted soil	Inside fenced area of dog park
623	Oak-Northern Red	21			Fair	Prune-Deadwood	1	dead scaffold limbs over trail, compacted soil	Inside fenced area of dog park
629	Oak-Northern Red	9			Fair	Prune-Deadwood	2	Dead scaffold over trail, compacted soil	Inside fenced area of dog park
631	Pine-Loblolly	17			Fair	Prune-Deadwood	1	Dead stubs and scaffold limbs, compacted soil	Inside fenced area of dog park
632	Pine-Loblolly	15			Fair	Prune-Deadwood	1	Dead stubs and scaffold limbs, compacted soil	Inside fenced area of dog park
633	Tulip Tree-Poplar	7			Fair	Prune-Deadwood	2	Dead limbs over trail, compacted soil	Inside fenced area of dog park
639	Tulip Tree-Poplar	22			Fair	Prune-Deadwood	2	Deadwood over trail, compacted soil	Inside fenced area of dog park
641	Oak-Northern Red	12			Fair	Prune-Deadwood	2	Deadwood over trail, compacted soil	Inside fenced area of dog park
642	Hickory	21			Fair	Prune-Deadwood	2	Deadwood over trail, compacted soil	Inside fenced area of dog park
644	Oak-White	27			Fair	Cable	1	Weak union and dead limbs, compacted soil	Inside fenced area of dog park
646	Oak-Northern Red	14			Fair	Prune-Deadwood	1	Dead scaffold limb, compacted soil	Inside fenced area of dog park
647	Oak-Southern Red	28			Fair	Prune-Deadwood	1	Deadwood over trail	Outside of dog park
648	Oak-Post	14			Poor	Prune-Deadwood	1	Deadwood over trail	Outside of dog park
649	Oak-White	23			Fair	Prune-Deadwood	2	Dead limbs over trail	Outside of dog park
650	Oak-Northern Red	14			Fair	Prune-Deadwood	1	Dead limbs over trail	Outside of dog park
651	Oak-Northern Red	21			Fair	Prune-Deadwood	2	Dead limbs over trail	Outside of dog park
654	Oak-Northern Red	14			Fair	Prune-Deadwood	2	Dead limbs over trail	Outside of dog park
663	Sweetgum	16			Poor	Prune-Deadwood	2	Deadwood over trail	Outside of dog park
664	Pine-Loblolly	24			Fair	Prune-Deadwood	1	Dead limbs over trail	Outside of dog park
665	Oak-Water	20			Fair	Prune-Deadwood	1	Dead limbs over trail	Outside of dog park

CITY OF DUNWOODY

Pruning Schedule

Brook Run Park

Tree #	Species	DBH	DBH2	DBH3	Vitality	Mtn Rec	Mtn Priority	Comments	Location
666	Oak-Northern Red	30			Fair	Cut Vines	3	Vines growing on trunk	Outside of dog park
667	Oak-Northern Red	15			Fair	Prune-Deadwood	1	Dead limbs over trail	Outside of dog park
670	Oak-White	20			Fair	Prune-Deadwood	2	Dead limbs over trail	Outside of dog park
671	Oak-White	18			Fair	Prune-Structural	2	Leaning overcars	Outside of dog park
682	Oak-Northern Red	11	22		Fair	Prune-Deadwood	2	Dead limbs over trail	Dog park rear fence
685	Oak-Northern Red	29			Poor	Risk Assessment	1	Risk assessment	Dormitory path
687	Elm-American	24			Fair	Cable	2	Cable	Dormitory path
689	Tulip Tree-Poplar	31			Good	Remove Vines	1	Specimen	Dormitory path
690	Sweetgum	25			Good	Remove Vines	1	Specimen	Dormitory path
691	Sourwood	7			Good	Prune Deadwood	1	Dead limbs over path	Dormitory path
698	Pine-Loblolly	30			Fair	Prune Deadwood	3	Specimen	Dormitory path
699	Pine-Loblolly	30			Fair	Prune Deadwood	3	Specimen	Dormitory path
700	Maple-Red	14			Poor	Prune Deadwood	1	Leaning over AC unit	Dormitory path
705	Pine-Loblolly	30			Good	Prune Deadwood	4	Specimen	Dormitory path
706	Oak-White	37			Good	Prune Deadwood	4	Specimen	Dormitory path
708	Pine-Loblolly	12			Fair	Prune Deadwood	3	Dead limbs near sidewalks	Dormitory path
709	Oak-Water	11			Fair	Prune Deadwood	3	Dead limbs near sidewalks	Dormitory path
712	Oak-Southern Red	49			Fair	Prune Deadwood	2	Deadwood over trail	Woods at dormitory
729	Oak-Northern Red	10			Fair	Prune Deadwood	2		Pavilion
734	Pine-Loblolly	15			Dead	Prune Deadwood	1		Pavilion
740	Pine-Loblolly	8			Dead	Prune Deadwood	1		Community garden
748	Oak-White	25			Good	Remove Vines	2	Specimen	Community garden
749	Oak-White	26			Good	Remove Vines	2	Specimen	Community garden
753	Sweetgum	30			Good	Remove Vines	3	Specimen	Community garden
754	Oak-White	24			Fair	Remove Vines	2	Specimen	Community garden path
763	Dogwood-Flowering	12			Fair	Prune Deadwood	3	Specimen	Rear field
764	Oak-White	26			Fair	Remove Vines	2	Specimen tree with poison ivy	Rear field
765	Oak-Northern Red	24			Fair	Prune Deadwood	3	Cankers on roots	Rear field
766	Oak-Northern Red	24			Fair	Prune Deadwood	3	Specimen	Rear field
767	Oak-White	24			Fair	Prune Deadwood	3	Specimen	Rear field
768	Tulip Tree-Poplar	33			Fair	Prune Deadwood	3	Specimen	Rear field
770	Oak-White	24			Fair	Remove Vines	2	Vines on trunk	Rear field
773	Tulip Tree-Poplar	27			Good	Prune Deadwood	4	Specimen	Rear field
774	Tulip Tree-Poplar	33			Fair	Cable	3	Codominant	Rear field
775	Tulip Tree-Poplar	25			Fair	Cable	3	Codominant	Rear field
776	Oak-Northern Red	26			Fair	Prune Deadwood	2	Specimen	Rear field
781	Oak-Northern Red	25			Fair	Remove Vines	3	Codominant	Rear field
782	Oak-White	35			Good	Remove Vines	3	Specimen	Rear field
783	Tulip Tree-Poplar	30			Fair	Prune Deadwood	4	Specimen	Rear field
784	Oak-White	37			Fair	Prune Deadwood	3	Specimen	Rear field
785	Oak-Northern Red	26			Fair	Prune Deadwood	3	Specimen	Rear field
786	Oak-White	25			Fair	Prune Deadwood	3	Specimen	Rear field

Tree #	Species	DBH	DBH2	DBH3	Vitality	Mtn Rec	Mtn Priority	Comments	Location
803	Oak-Southern Red	25			Good	Prune Deadwood	3	Small amount of dead limbs	Between park and Peeler Road
806	Oak-Northern Red	28			Fair	Prune Deadwood	3	Small amount of dead wood	By old school
807	Dogwood-Flowering	8			Fair	Prune Deadwood	3	Small cavity in trunk	By old school
815	Oak-White	28			Fair	Cable	2	Codominant at 6 ft	Rear field
817	Dogwood-Flowering	6			Good	Prune Deadwood	3	Dead Limbs	Rear field
818	Oak-Northern Red	28			Good	Prune Deadwood	3	Dead Limbs	Near vegetable garden
819	Oak-Northern Red	27			Good	Prune Deadwood	3	Dead Limbs	Across road from dog park parking lot

Tree #	Species	DBH	DBH2	DBH3	Vitality	Mtnc Rec	Mtnc Priority	Comments	Location
283	Oak-White	14			Fair	Soil Therapy	3	Cavity+Decay at base, lean toward road	Brook Run Park entrance
299	Oak-Northern Red	20			Fair	Soil Therapy	3	Cavity at base, lean	Sidewalk to playground
321	Tulip Tree-Poplar	15			Poor	Soil Therapy	2	Tip dieback, asymmetrical canopy, cavity + decay	Peeler Rd. + N. Peachtree
332	Hickory	15			Fair	Soil Therapy	2	Large trunk wound, tip dieback, compacted soil	Playground
335	Oak-White	12			Fair	Soil Therapy	1	Top is dead, compacted soil	Playground
337	Oak-White	11			Fair	Soil Therapy	2	Tip dieback, compacted soil	Playground
338	Oak-White	17			Fair	Soil Therapy	2	Tip dieback, compacted soil, asymmetrical canopy	Playground
340	Oak-White	15			Fair	Soil Therapy	2	Tip dieback, compacted soil, asymmetrical canopy	Playground
341	Tulip Tree-Poplar	12			Fair	Soil Therapy	2	Tip dieback, compacted soil, asymmetrical canopy	Playground
344	Hickory	16			Fair	Soil Therapy	2	Trunk wounds, lean toward parking area	Playground restrooms
355	Oak-White	6			Fair	Soil Therapy	2	Growing into tree #54 causing wound	Playground sidewalk
359	Oak-Northern Red	11			Fair	Soil Therapy	2	Cavity at base, asymmetrical canopy	Playground parking
387	Tulip Tree-Poplar	28			Fair	Soil Therapy	3	Lean, sparse canopy	Woods
415	Tulip Tree-Poplar	26	24		Fair	Soil Therapy	3	Codominant	Dormitory path
420	Oak-Shumard	8			Fair	Soil Decompaction	2	Compact soil	Dormitory path



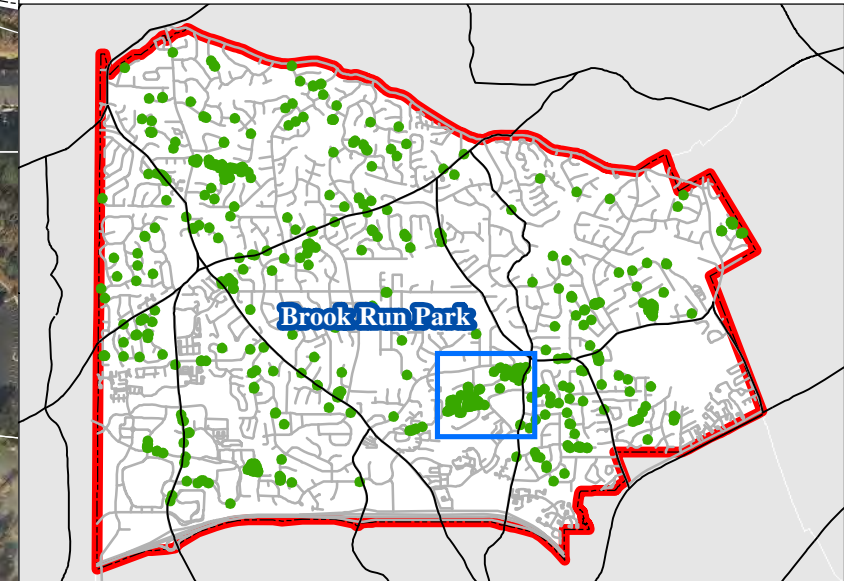
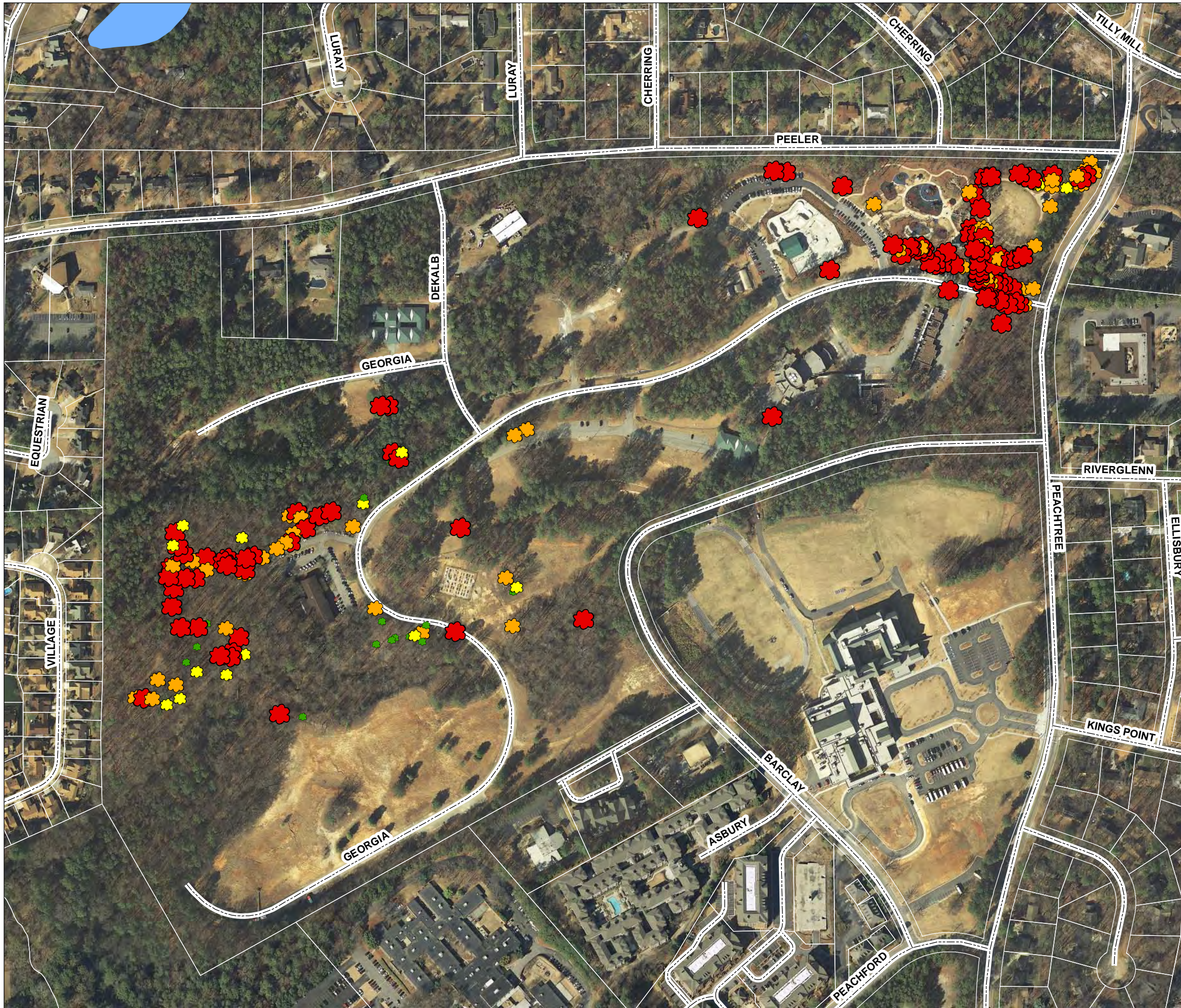

Maintenance Priority

City of Dunwoody





Maintenance Priority Level

Brook Run Park

- | | |
|---|---|
|  |  |
| Priority 1 | Priority 2 |
|  |  |
| Priority 3 | Priority 4 |

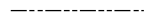
Legend

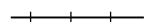
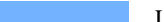
- | | | | |
|---|-----------|---|------------------------|
|  | Roads |  | Parcels |
|  | Railroads |  | Lakes / Water Features |

1 inch = 300 feet



Dunwoody
Smart people - Smart city

Solutions Naturally
Arboguard
Tree Specialists

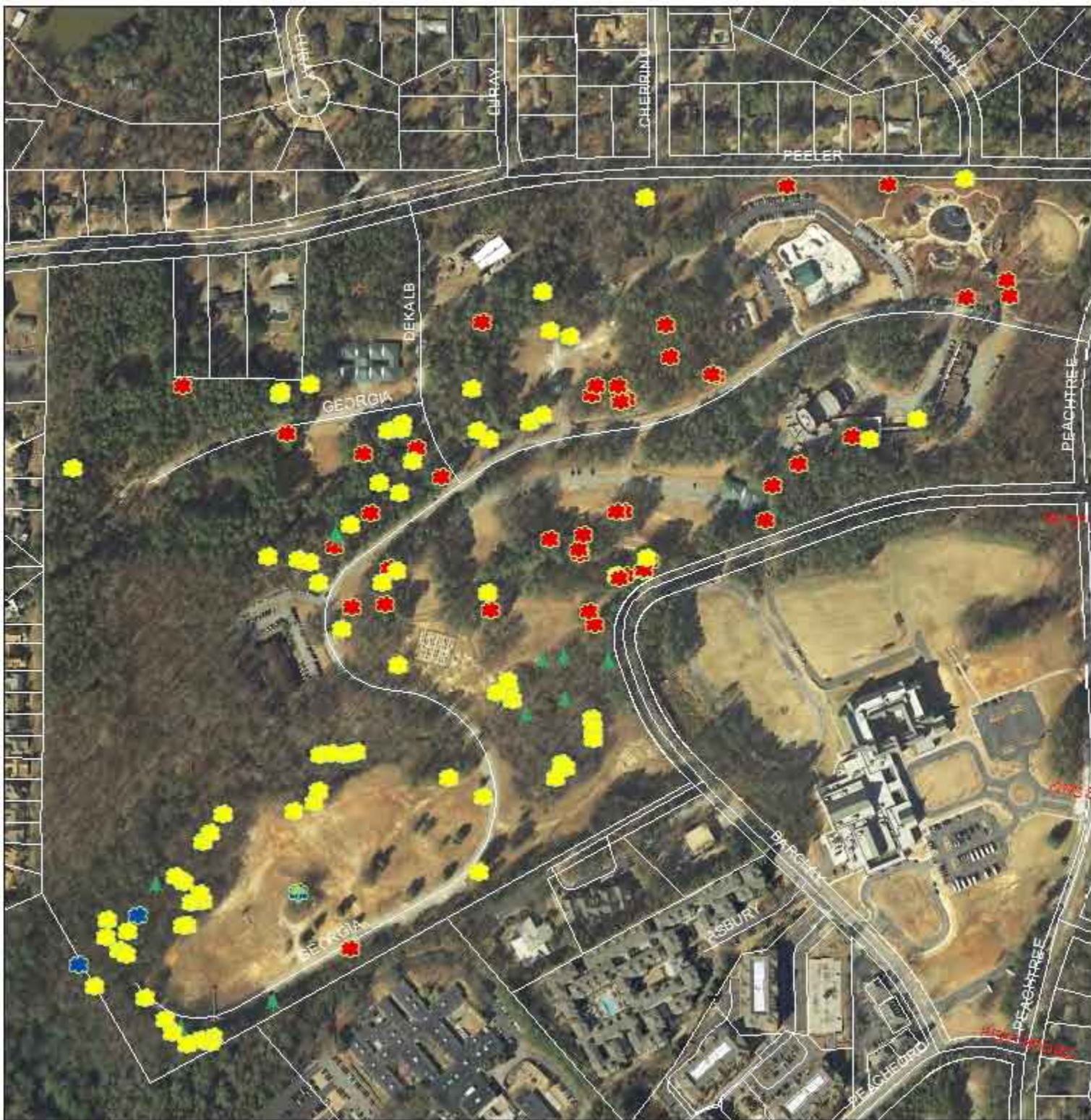

Ecological
Planning
Group

A|EC



Brookrun Park

Hardwood

-  Cable
-  Prune Deadwood
-  Remove
-  Remove Vines



Brookrun Park

- Hardwood
- Softwood